The
Niagara Advance

www.niagaraadvance.ca

Thursday, July 16, 2015

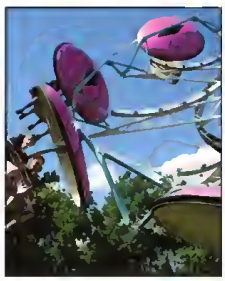

Lions Carnival opens next Thursday 2

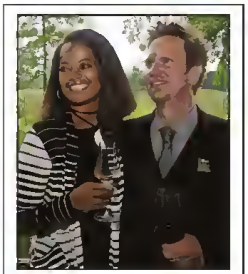

200 artists at this year's Niagara Jazz Festival 6

T'hawks down 2 games to 1 in semifinals get it online www.niagaraadvance.ca

Book sale a summer tradition

Volunteers Bianca Catiani and Seth Woelke are helping to organize the NOTL Public Library book sale, which begins Tuesday. For story please see Page 8.
Penny Coles/Niagara Advance

Vinyl Flux to rock St. Davids Lions Carnival

Penny Coles
Niagara Advance

Lions don't mess with success.

When the 53rd annual St. Davids Lions Carnival opens Thursday, July 23, the traditional events will return, but there is always something new and different.

This year, there are three nights of musical entertainment for all ages.

The main event is Vinyl Flux, a rock and roll cover band that plays everything from the Beatles to Alice Cooper.

"They are one of the top cover bands in Ontario," says Ken Lamb, music organizer for the carnival. "They're a great group, with a strong local following. They put on a good show. It's going to be a great performance, a really good concert to see live, outside under the stars."

It's been underwritten by local businesses, which allows Lions to present it without an admission charge, and make money for the community on the sale of wine, beer and food, says Lamb.

"It gives the public something a little special something extra to come to the carnival for, and it brings out a new demographic We want tp attract as many people as we can, because the more money we raise, the more we can do for the community."

See Page 3

Church women still baking pies, after more than half a century

Penny Coles
Niagara Advance

There have been changes in St. Davids United Church in recent years, but one thing that hasn't changed in more than half a century is the women of the church baking pies for the St. Davids Lions Carnival.

At 81, Verda Smith can't remember the first carnival, held 53 years ago across the street from the church, "but I'm sure I must have helped."

She knows she had at least 40 years of organizing the pie-baking for the carnival, but she can't do that any more.

She will, however, help make pie fillings and do as much as she's able during the three days the women of the church bake about 200 pies, selling them for $3 a slice as dessert.

A little has changed over the years, she says, mainly in recent years to do with health regulations. But the pastry is still the same - the pies have always been made from Tenderflake shortening, with the women following the recipe on the box.

"We have a good time baking. I can't do as much as I'd like, because my health won't allow it, but I'll do what I can."

Florence Turner will work in the kitchen all three days of the carnival, as she has since 2001, when she returned as a member to the church of her childhood.

She said there are several women who have been baking pies for the last 30 years, whereas the newer members go back 12 to 14 years, but there was a pie booth at the first St. Davids Lions Carnival.

"My mother worked there. Most of the women did it until they weren't able to any longer, and someone stepped in to take their place. That's what you do - you stay until you can't do it any longer."

There are at least three in the group of women who are second generation pie-bakers, she says.

In recent years, the York Rd. church, now the St. Davids Queenston United Church, has benefited from newer members. "Every year getting close to carnival time we send out the word that we need help, and every year we get lots of help."

There is no one person in charge of organizing - the women meet, talk about what they need, divide up the chores, and the work gets done, she says.

"If you finish your job, you find out what else needs doing and do it."

Based on years of experience, they know the cream pies sell best, along with lemon meringue. Fresh cherry and apple pies are also popular, and the women also make some pumpkin, peach and strawberry-rhubarb if they can find fresh fruit.

While the women do the baking, the men are called on to transport the pies across the street to the carnival as needed.

Last year was the first year they had a fridge at their stand, which made their job a little easier - before that, they would only take across a few at a time, keeping them in the church fridge and replacing as needed.

When they say they sell fresh pies, they mean fresh - they don't start baking until Thursday morning, the day the carnival opens. They bake again Friday, and on Saturday, bake extra for Sunday. If there are pies left over, they'll sell them off whole, but that rarely happens, says Turner.

They have become accustomed to at least one visit a year from a public health official, and sometimes two, but their concerns, cleanliness and refrigeration, are not difficult to deal with, says Turner.

The money raised helps to offset the operations of the church - last year about $2,000 was raised - but it's more about community than it is about fundraising.

"We have a terrific group of members who work well together. We enjoy great fellowship and we feel we're doing something worthwhile for the church and the community,' says Turner.

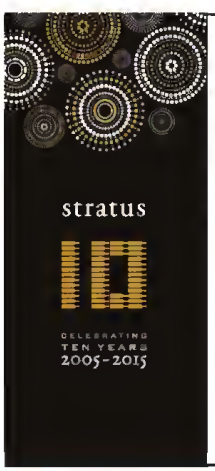

STRATUS + JUN I

Celebrating 10 Years!

Join us for a Tenth Anniversary Celebration as chef Junichi Ikematsu and his team from famed Montreal restaurant Jun I come to Stratus to present an exclusive six-course Japanese inspired menu. Hosted in zen minimalist style, Stratus wines will be thoughtfully paired to complement each course.

Saturday July 25, 2015
6:30 pm | $165 plus HST
Seating is limited.

jun = purity, natural; **i** = heart, passion and love.

STRATUSWINES.COM
905.468.1806 x 232

OLDE TOWNE
BUILDING Company
NIAGARA-ON-THE-LAKE
JEFF MacINTOSH
905-651-4803
www.oldetownebuildingcompany.com

PerryQuinn
Sales Representative
Cell: 905-468-8621
Office: 905-468-4214
perry@homesniagara.com
www.perryquinn.com
ROYAL LEPAGE
Niagara Real Estate Centre
BROKERAGE
INDEPENDENTLY OWNED AND OPERATED

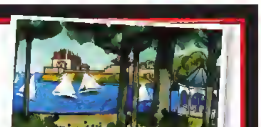

Did you know... The trend in recent years has been towards more Canadians wanting to live closer to the city core with an easier commute and a greater range of amenities.

Now there could be a new metric for homebuyers – trees.

Although it seems obvious, a new five-year study of 30,000 people in Toronto by the Ontario Health Study, has confirmed that neighbourhoods with more trees mean healthier residents.

It found that those in leafy neighbourhoods are less likely to have health issues, such as hypertension and obesity, and that the benefits of planting at least 10 trees on a street has the same health-boosting impact as a $10,000 rise in income.

15550 NIAGARA PARKWAY | $1,950,000

With magnificent curb appeal this recently remodeled 5,000 sq ft 5 bedroom country estate offers all one could ever want for luxurious living on the famed Niagara Parkway.

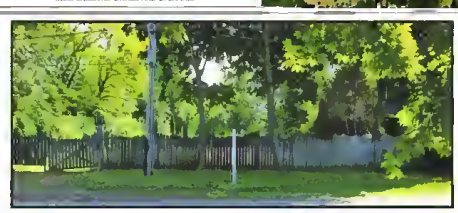

226 WILLIAM ST | $475,000

71 x 123 ft serviced lot in a desirable area of town between Mississauga and Simcoe

Top raffle prize $5,000

From Page 2

Thursday is Karaoke at the Carnival, from 7 to 11 p.m. - great for the family, says Lamb.

And Friday is Country at the Carnival, with Eklectic and Friends, including St. Davids' Cassandra Di Fruscio, who has just returned from six months in Nashville.

"She's very talented. I'm sure she has a great future in country music," says Lamb. "It's good to have her back for the carnival."

Although there will be beer and wine for sale, it's all family and kid-friendly entertainment, as the carnival has always been, says Lamb.

The Lions and Lioness will also be offering all the traditional features of the annual summer event.

The popular games are back, Townsend Amusement Rides is bringing rides for all ages, and the food will be great, as usual, says Lion Bill Brouwer, featuring the traditional favourites: back-bacon on a bun, hamburgers, hot dogs and corn on the cob.

New last year was an ice cream truck, which proved popular for dessert, and will be back again this year.

Carnival-goers will be able to purchase raffle tickets which could send them home with some fantastic prizes - including the top prize of $5,000.

Second prize is a large-screen TV and home theatre, and third prize is a package including a two-night stay at a Niagara Falls hotel, tickets for a Whirlpool Jet Boat ride and a Niagara Helicopter tour.

Funds raised at the carnival go back to the community.

The carnival kicks off its festivities with free admission and parking, Thursday and Friday, July 23 and 24, 5 p.m. to 11 p.m., Saturday July 25 from 12 p.m. to 11 p.m. and Sunday July 26 from 12 p.m. to 6 p.m.

A free shuttle bus will operate from parking on York Rd. Saturday.

Vinyl Flux, a popular classic rock cover band, will be the main attraction at the St. Davids Lions Carnival Saturday evening.

Renovations By
Warren's
905-468-2127
- Plumbing
- Heating
- Air Conditioning
- Additions
- Home Renovations
email: warrengeorge@sympatico.ca
www.warrenmechanical.ca
Office: 443 Butler Street
Niagara-on-the-Lake

Wine Boutique and Tasting Bar
ESTD 2002
CAROLINE - CELLARS -
FAMILY ESTATE WINERY
Open 10 am to 6 pm daily.
Complimentary tastings and a wide selection of great giftware!
THE FARMHOUSE Cafe
Open for Lunch Daily
11:30 am - 5 pm
Bring this ad in for
10% Weekday Lunch Discount
Valid Monday, Tuesday and Wednesday in July.
Fully Licensed – Wine by the bottle and glass.
Local beer and other beverages.
www.carolinecellars.com
1010 Line 2 Virgil
905.468.8814
Follow us on Facebook and Twitter for Updates and Upcoming Specials

Millbrook Cabinetry Inc.
Kitchen Cabinets, Vanities, Wall Units, Countertops, & MORE
15 HENEGAN RD.
VIRGIL BUSINESS PARK
905-468-2393
OPEN:MON.- FRI 8 AM - 4:30 PM
www.millbrookcabinetry.com

Announcement
Serving Niagara Since 1977
SIMPSON'S APOTHECARY
Amina Sayed
RPh, BScPhm,
The staff and management of Simpson's Pharmacy are pleased to welcome Amina Sayed to its pharmacy team.
Amina, a native of Fonthill, graduated from University of Toronto in 2013.
She has an interest in psychiatric pharmacotherapy. Future plans to expand her pharmacist designations include obtaining geriatric pharmacy certification and completing the PCCA compounding course.
Let's Talk.
Let's Talk Soon...
233 King Street, Niagara-on-the-Lake | 905.468.8400
Free parking & Rear Entrance off Johnson St | www.simpsonspharmacy.ca

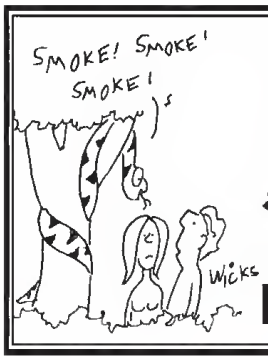

Beat the temptation.

smokers' HELPLINE
CANADIAN CANCER SOCIETY

TOLL-FREE
1-877-513-5333

Time for town to be judged

Penny Coles
Niagara Advance

Two Communities in Bloom judges will visit the town next week, and before they leave, let us know if Niagara-on-the-Lake will be included in next year's provincial competition for prettiest town.

The judges will visit all corners of the town in their three days here, evaluating the municipality on a wide range of criteria.

The goal of the non-profit organization and its contest is to encourage civic pride, community spirit, environmental awareness, beautification and heritage preservation.

Betty Disero, town councillor and chair of the Communities in Bloom committee, says the judges will be kept busy from the time they arrive until the time they depart - after telling the committee the outcome of their visit.

After checking in to the Prince of Wales Hotel Wednesday afternoon, they will begin with a walk through Simcoe Park, and will leave at noon on Friday, after breakfast at the NOTL Golf Club, a walk to the flower bed at the end of Mississauga St., and a question-and-answer period at the Court House.

After seeing the community centre, library and the Village, they will travel through Virgil Wednesday afternoon.

Thursday, they will see several Old Town sites, Queenston and Queenston Heights, inluding McFarland House, Mackenzie Printery, the Laura Secord House, and Brock's Monument.

In St. Davids they will visit Ravine Vineyards, Lions Park, which is being planted this week, a private garden and the Queenston Quarry.

Glendale's tour will include Niagara College and Woodend Conservation Area.

"No matter where we take them, there are beautiful things to look at," says Disero.

"We'll introduce them to some of our volunteers, and show them our community spirit and the pride we have in our community."

WELLS OF HOPE
Passion
Food & Wine Tasting

Dance to Sandy Vine & the Midnights

July 31st, 6:30pm to 10:30pm
Mori Gardens
1709 Niagara Stone Rd, Hwy 55
Tickets $75 at:www.niagarapassion.com
or 1 866 392 3530. Free parking
100% of funds help the poor in Guatemala

Summer BBQ
WITH ROB NICHOLSON

Sunday July 26, 2015
3pm - 7pm
Serbian Grounds
6085 Montrose Rd.
Niagara Falls.
$10.00pp (children under 12 Free)
Tickets - Niagara Falls Conservative EDA
905-401-4612

with estate planning at Lancaster, Brooks & Welch LLP

Are you and your family's interests protected? Who would handle your financial affairs and medical decisions if you were rendered unable to make them?

Make sure these important questions are answered according to your requirements with a solid estate plan. As experienced lawyers, we have the knowledge to help you build an estate plan that will protect your wishes and your family's future.

LB&W
Lancaster, Brooks & Welch LLP
NIAGARA'S LAWYERS SINCE 1882
905-228-7001

Eric Nielsen of Parks Canada, John Gardiner of the NOTL Historical Society, Rev. Robert Wright of St. Mark's Church and Dan Laroches of Parks Canada unveil a plaque Sunday honouring those who died during the Battle of Fort George. Jennifer Chornley/Special to the Advance

Plaque honours soldiers of 200 years ago

Jennifer Chornley
Special to the Advance

A commemorative ceremony was held Sunday to unveil a plaque to honour those who lost their lives in the Battle of Fort George bombardment 202 years ago.

The plaque is located at the fort.

Local Niagara-on-the-Lake Historical Society member John Gardiner, with the assistance of Dan Laroches, visitor experience team leader at Fort George, collaborated to obtain the names of soldiers who were killed in action or died of their wounds shortly after battle, along with their ranking and the division.

"Each piece of Canada's history has a story to tell, and each story offers Canadians a unique way to connect to this shared past," said Parks Canada's Eric Nielsen.

"Canadians from diverse backgrounds and regions came together to fight this battle. British regulars, French and English Canadians, and First Nations allies all played a part defending, and later retaking, this soil from the United States after it was captured."

"Just as many people came together to help defend this land, our community came together to create this legacy plaque commemorating the fallen from the Battle of Fort George and their heroic efforts that helped build the country we know today – an independent and free Canada," said Neilsen.

"Through the commemorations of the War of 1812, Parks Canada hopes to create for all Canadians a heightened sense of connection and pride in their national treasures, and in particular in our national historic sites as vibrant centres of community life and engaging history," Laroche said.

SOLD
DOUG SNIDER
BROKER OF RECORD
UPPER CANADA REAL ESTATE COMPANY
REAL ESTATE BROKERAGE
355 Mary Street
905-468-1372

Foreign Affair Winery
Music Niagara &
the epicurean
Dinner Bistro
Present
WINEMAKERS DINNER
AND THE FABULOUS JAZZ
of
Paul Pacanowski's Mellifluence Trio
A four course dinner prepared by
Chef Peter Brittan
Wine • Great Music
Dinner starts at 8:00 pm – Music 9:30 pm
$140 per person dinner and show
Tax and gratuity included
To book reservations please go to our website
www.epicuren.ca/reservations
905-468-0288 • 84 Queen Street
Niagara-on-the-Lake

COACH & HORSES PUB
Pub Daily Features
WEDNESDAYS
$5 Moffat Burger Special with beverage purchase, after 4 PM
THURSDAYS
$4 Select pints of draught beer
FRIDAYS
$9 Fish & Chips with beverage purchase, after 3 PM
Live entertainment Thursdays 8pm till midnight
Open Tuesday through Sunday.
vintage-hotels.com/moffat | 905-468-4116 | 60 Picton Street | Niagara-on-the-Lake, ON

FUN RIDES GOOD FOOD GOOD TIMES
LIONS INTERNATIONAL
BINGO Bingo will run on a "Share the Wealth Basis"
52nd ANNUAL
ST. DAVIDS & DISTRICT LIONS CLUB FAMILY
Carnival
THURSDAY, FRIDAY, SATURDAY & SUNDAY
JULY 23, 24, 25 & 26
Lion's Club grounds, St. Davids Ontario
Thurs. & Fri. July 23, 24, 5 pm to 10 pm
Saturday July 25, 12 to 10 pm
Sunday July 26, 12 to 5 pm
CARNIVAL LIVE!
THURSDAY JULY 23 -
KARAOKE AT THE CARNIVAL • 7-11
FRIDAY JULY 24 -
CARNIVAL COUNTRY WITH EKLECTIC AND FRIENDS • 7-11
MAIN EVENT SATURDAY JULY 25 -
CLASSIC ROCK WITH VINYL FLUX • 7-11
Free admission & parking,
Free shuttle bus from parking on York Road, Sat.

Comment

POSTMEDIA

The Niagara Advance is published by Postmedia.
Phone: 905•468•3283 Fax: 905•468•3137
P.O. Box 430 • Virgil, Ont. • L0S 1T0

The Niagara Advance

Michael Cressman Advertising Director
Peter Conradi Regional Editor
Penny Coles Editor

Point of View

Congrats to committee members, residents who have worked to make town judge-worthy

For the second time, Niagara-on-the-Lake has decided to seek the title of prettiest town from the Communities in Bloom competition.

We'd like to think there's no contest - we already know NOTL is a beautiful town in so many ways.

And we know this contest is about much more than a showcase for all our beautiful gardens, municipal and residential, and the criteria for winning is quite different from it was in 1996, the last time judges came to town.

Communities in Bloom committee members have taken on the responsibility for preparing the town for the popular program, along with a brag book to show why Niagara-on-the-Lake should move on to the provincial competition.

The goal is to receive a rating of four to five blooms, and while we expect the judges, who visit next week, will be wowed by our floral displays, they will also have to be impressed with the level of community involvement, and heritage and environmental protection.

No town does those better than Niagara-on-the-Lake.

Of course we could be just a touch biased. Justifiably so, we believe.

After all, our Old Town is a designated national heritage district, and we have several heritage sites scattered around town.

We don't just show off lovingly-tended heritage buildings, beautiful gardens and lush agricultural areas of orchards and vineyards for our visitors, we cherish them as a part of the rich landscape and centre of culture that make residents proud to call this town home.

We will be showing the judges what we already do naturally, and have continued to do throughout the years, whether involved in a competition or not.

Thank you to all involved who have worked to make this always-special town just a little more so, in preparation for the arrival of the Communities in Bloom judges.

But really, they are just pointing out to the guests who will rate our town what we already know - Niagara-on-the-Lake is a great community with extensive citizen involvement.

Yes, it's the kind of place millions come to visit, but it's also a town where people choose to raise their families and are proud to call home.

Pedalling for palliative care

Terry Mactaggart holds the Pedal Pushers' trophy, earned at a recent Healing Cycle Ride when her team of eight cyclists rode through Caledon Hills to raise money for the NOTL Palliative Care Service. The trophy was for raising almost $14,000, the most raised by a team of 10 people or less. The Pedal Pushers received support from five sponsors: Sean Simpson of Simpson Pharmasave, Marcia Penner of Penner Building Centre, Petra Browning of Lincoln Interiors, Tonie Mori of Mori Gardens (with Charlie), and David Lee of Shoppers Drug Mart. In 11 years, the Healing Cycle Ride has raised almost $2 million for hospice and palliative care. Money raised by participating cyclists goes to volunteer organizations in their own communities.
Penny Coles/Niagara Advance

The paradox between mice and men – or one man's moment of connection

Randy Klaassen
Senior's View

I'll admit I'm a bit of a "gruff" when it comes to animals around our house. Growing up our kids had a tough time with me when they asked to have pets. Yet I have to confess underneath my gruffness is a soft heart.

I had a situation the other week that reminded me of John Steinbeck's novel Of Mice and Men.

Steinbeck wrote, "Knowing a man well never leads to hate and nearly always leads to love."

You see, I have a history of not appreciating field mice in our garage. It has something to do with mice having a strange appetite for coloured wires under the hood of our car. So, recently I purchased one of those metal traps that cages mice live. I baited it with peanut butter and left it on the floor at the back of the garage.

The top of the trap has a clear plastic window so critters can be easily seen. One afternoon I happened to check it, and sure enough "Whiskers" was scuttling about inside.

I could tell Whiskers had been in the trap for some time, although he (we'll go with 'he' for simplicity's sake) was very much alive. The peanut butter was completely gone. There was a good collection of mouse droppings scattered about, and Whiskers looked rather ragged.

Picking up the trap, I hiked out to our backyard and down the hill which leads to Four Mile Creek. I went far ... with the intention of releasing Whiskers into the grass, as I had no intention to harm the rodent. I just don't want him setting up residence in my garage.

I expected Whiskers to immediately run for cover ... but he didn't. For a few moments ... Whiskers just looked up at me ... with wide eyes. It was a strange moment of connection between us: mouse and man.

I had a stick in hand which I pointed close to his face, telling him sternly, "stay out of my garage."

As I withdrew the stick Whiskers took his time; licked his paws, and then washed his face.

Amazed at what I was seeing all I could think of was Whiskers must have been in that trap for a long time, and was immensely relieved to be released.

I was further surprised Whiskers seemed so glad to be released that he did not fear my presence, or my stick pointing toward his face.

Steinbeck hoped his novel would help us "try to understand each other," which is why I hope my kindness doesn't encourage Whiskers to return to my garage.

HOW TO CONTACT US
Michael Cressman • Advertising Director • michael.cressman@sunmedia.ca • 905-358-5711 ext. 1111
Penny Coles • Editor • penny.coles@sunmedia.ca • 905-468-3283 ext. 103
Myra Robertson • Sales Manager • myra.robertson@sunmedia.ca • 905-871-3100 ext. 202

OUR LETTERS POLICY
To be considered for publication, all letters must include the writer's full name, address and telephone number for verification purposes.
Only your name and the city/town where you live will be published.
Please keep your comments to a maximum of 500 words.
Submit your letters via e-mail to: penny.coles@sunmedia.ca

Opinion

All this great weather means it's time to fertilize

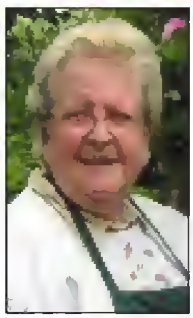

Jean Cochrane
Happy Gardening

This has been a great time for our gardens - everything is doing well from the clematis to the lilies to the hostas - so we have to take time to feed them.

Yes, it is time to fertilize well, as we want them to continue growing and flowering. Don't forget your containers and hanging baskets as well as flower beds. They deserve it.

So get fertilizing - the lot, including grass.

Now, I got a lovely surprise last week. I had planted out the last of my cannas and had a "different" one with a thick stem and long leaves. I was busy so I put it in a large planter on the patio and forgot about it.

The surprise? Two large amaryllis heads in deep pink with a white stripe down the centre. And now the other two buds are coming out - it is beautiful and certainly a surprise.

Apparently, I mixed up my bulbs.

The milkweed is thriving but I have had only one report so far regarding monarchs - if holes appear in the leaves of your milkweed that is a sign the eggs (little milky spots) have developed into caterpillars and they are eating well.

A word of caution - a reader called me last week asking about hogweed. There have been several articles in the paper in the last few years regarding this plant.

It is recognizable by its size and distinctive features. It can reach five metres in height and has a thick hollow stem that is bairy and bristly with purple coloured spots or blotches.

The sap of this plant can give you severe burns and if it gets in your eyes it can lead to blindness. Protective clothing and eye protection need to be worn when removing hogweed and its really best left to people who know how to handle it.

So if you discover one - don't touch it. Call a landscape professional or if it's on public property, call the town.

Hogweed should be eliminated from your garden with great caution - or better yet, call a professional to do the job.

letters to the editor

Thanks for help with caring for stray cats

Petvalu in Virgil recently hosted a fundraiser and an adopt-a-thon for the feline rescue group NOTL Cats.

It was also a birthday celebration for their resident cat Thomas who was rescued by NOTL Cats several years ago.

Over the two-day event, the silent auction, bake sale and charity barbecue brought in a total of $1,617. In addition, during a previous fundraiser, Petvalu Virgil collected donations for their Paws program that raised $1,581.

On behalf of NOTL Cats, a big thank you to Carol Thibault, store owner, her husband Mihai, all of their wonderful staff plus the generous customers and businesses who donated toward these fundraisers. All of the funds raised will go directly toward spay, neutering and veterinary expenses for the stray cats and kittens. If we have volunteer foster homes available we will take in the friendlier felines until they are ready for adoption. If they are feral, they will be spay, neutered and released.

Thomas, Petvalu's resident cat, celebrated his birthday at a two-day event to raise money to help stray cats.

During the past fundraiser, we were successful in adopting out two kittens to good homes.

We are a small group, we receive no government funding and rely entirely on help we get from our community. If anyone would like to volunteer, donate or adopt, please email notlcats@cogeco.ca, or call 905-329-5035.

Let's all work together to keep the stray cat population to a minimum.

Erika Buchkowsky
volunteer, NOTL Cats

Garden of the Week

Margaret Tarnowski's Meritage Lane garden invites us to enter and enjoy the mixture of colourful perennials and groundcovers from an elegant patio area. The clever placement of trees and shrubs screen the patio area from the street. The scale is excellent and creates a warm and friendly garden. Water conservation is paramount as no grass is used - a very well planned garden, the judges say. The Garden of the Week competition is an initiative of Communities in Bloom, intended to foster civic pride, environmental responsibility and beautification through community involvement. To nominate a garden call 905-468-4261, or email lkulchar@notl.org.

Library book sale a summer tradition in NOTL

Penny Coles
Niagara Advance

The Niagara-on-the-Lake Public Library book sale has become a tradition, a community summer event that locals look forward to.

It begins Tuesday, July 21 and runs until Saturday, July 25, during library hours.

The books are gently used, donated by the community. Fiction is displayed alphabetically by a group of young volunteers who have been working under the direction of book sale organizer Carole Butlin, while non-fiction has been divided into categories that should make it simple for readers to find their areas of interest, says Butlin.

There will also be a wide selection of music and DVDs, all organized in the Rotary Room of the library.

In order to have more room to display the larger hardcover and trade books, the library recently held a paperback book sale, and sold about 500 books, says Butlin.

The books to be sold next week begin at $2 for soft-cover editions.

"They'll probably run up to $20," she says, pointing to a set of the complete works of Shakespeare in excellent condition.

The annual sale is one of the library's main fundraisers, and usually brings in about $5,000.

Last year's money was spent on new furniture for the fireplace area in the main room of the library, a popular place for library members to sit and read.

The money also goes toward supplies for library programs, "so we can do some of the extra things we like to do at the library," says Butlin.

She says it really helps to have teens volunteering to set up the sale, leaving the adult volunteers free to dedicate their time to the sale itself.

The library is still accepting books in good condition, 2010 or newer for fiction, says Butlin

For further information call 905-468-2023 or visit the website at www.notl-publiclibrary.org.

Niagara-on-the-Lake EST.1781

1593 Four Mile Creek Road,
PO Box 100, Virgil, ON L0S 1T0
Tel: 905-468-3266 • Fax: 905-468-2959
E-Mail: info@notl.org
Hours of Operation: Monday to Friday, 8:30 a.m. to 4:30 p.m.
www.notl.org

NOTICE OF PUBLIC INFORMATION MEETING
Agricultural Policies - Official Plan Amendment

PROPOSED CHANGE
To revise the Lot Creation policy for Surplus Dwellings in the Agricultural Area. More specifically, this Official Plan Amendment removes the condition that two or more adjoining farms need to be amalgamated to form one contiguous parcel.

HAVE YOUR SAY
Input on any proposed matter is welcome and encouraged. You can provide input by speaking at the public information meeting or by making a written submission to the Town.

PUBLIC INFORMATION MEETING
Date: July 27, 2015
Time: 5:00 p.m.
Place: Council Chambers, Municipal Office
1593 Four Mile Creek Road, Virgil
Town of Niagara-on-the-Lake

WRITTEN SUBMISSION
To provide input in writing, or to request personal notice if the proposed change is adopted, please send a letter c/o Town Clerk Holly Dowd, 1593 Four Mile Creek Road, P.O. Box 100, Virgil, Ontario, L0S 1T0.

MORE INFORMATION
For more information please contact Jesse Auspitz at 905-468-3266, extension 258 or jauspitz@notl.org. A copy of this notice can be found on the Town's website at www.notl.org.

LEGAL NOTICE
Section 16 of the Planning Act

If a person or public body does not make oral submissions at a public meeting or make written submissions to the Town of Niagara-on-the-Lake before this matter is passed, the person or public body is not entitled to appeal the decision of the Town of Niagara-on-the-Lake Council to the Ontario Municipal Board.

If a person or public body does not make oral submissions at a public meeting, or make written submission to the Town of Niagara-on-the-Lake before this matter is passed, the person or public body may not be added as a party to the hearing of an appeal before the Ontario Municipal Board unless, in the opinion of the Board, there is reasonable grounds to do so.

If you wish to be notified of the decision of Town Council in respect to this matter, you must make a written request to the Town Clerk.

Dated at the Town of Niagara-on-the-Lake this 16th day of July 2015.

NOTICE OF PUBLIC INFORMATION MEETING
Lot Frontage/Lot Depth Policies

PROPOSED CHANGE
To provide policies with respect to lot frontage and depth requirements in the Established Residential (ER) Designation of Old Town and to amend the Zoning By-law to bring it into conformity with the Official Plan.

HAVE YOUR SAY
Input on any proposed matter is welcome and encouraged. You can provide input by speaking at the public information meeting or by making a written submission to the Town.

PUBLIC INFORMATION MEETING
Date: July 27, 2015
Time: 5:30 p.m.
Place: Council Chambers, Municipal Office
1593 Four Mile Creek Road, Virgil
Town of Niagara-on-the-Lake

WRITTEN SUBMISSION
To provide input in writing, or to request personal notice if the proposed change is adopted, please send a letter c/o Town Clerk Holly Dowd, 1593 Four Mile Creek Road, P.O. Box 100, Virgil, Ontario, L0S 1T0.

MORE INFORMATION
For more information please contact Darka Jensen at 905-468-3266, extension 247 or djensen@notl.org. A copy of this notice can be found on the Town's website at www.notl.org.

LEGAL NOTICE
Sections 16 and 34 of the Planning Act

If a person or public body does not make oral submissions at a public meeting or make written submissions to the Town of Niagara-on-the-Lake before this matter is passed, the person or public body is not entitled to appeal the decision of the Town of Niagara-on-the-Lake Council to the Ontario Municipal Board.

If a person or public body does not make oral submissions at a public meeting, or make written submission to the Town of Niagara-on-the-Lake before this matter is passed, the person or public body may not be added as a party to the hearing of an appeal before the Ontario Municipal Board unless, in the opinion of the Board, there is reasonable grounds to do so.

If you wish to be notified of the decision of Town Council in respect to this matter, you must make a written request to the Town Clerk.

Dated at the Town of Niagara-on-the-Lake this 16th day of July 2015.

PUBLIC NOTICE
Niagara Lake Shore Cemetery Administrative Changes

Please be advised that the Corporation of the Town of Niagara-on-the-Lake will be implementing changes to the administrative procedure and operation of the Niagara Lake Shore Cemetery. All administrative functions of the cemetery will now be managed out of the Municipal Offices located at 1593 Four Mile Creek Road, Virgil. This will include transactions such as lot purchases, interments, and record and lot availability inquiries.

Beginning July 20, 2015, all inquiries will be directed to the Municipal Offices. We kindly ask that appointments be made beforehand to ensure the proper arrangements can be prepared prior to your visit.

The phone number to reach staff during regular business hours remains the same at 905-468-2747, or by e-mail at cemetery@notl.org.

We appreciate your patience and cooperation during this transition period.

Beautiful porches and *so* much more!

Brookfield Residential

TD NIAGARA JAZZ FESTIVAL

The village DEVELOPMENTS

On Sunday, July 26th, 11:00 am to 6:00 pm, enjoy Etsy Vendors, Gourmet Food Trucks, Free Jazz and check out The Village.

And when you find the beautiful porch pictured above, you've found **The Village Presentation Centre** at 2 Macdonell Road. Feel free to drop by between sets!
We're open Saturday10:00 am to 5:00 pm and Sunday 1:00 to 5:00 pm. Visit **www.TheVillageNiagara.com** or call **905.468.0050**

Proud to sponsor TD Niagara Jazz Festival ~ The Village Family Stage ~ Sunday July 26th

$43M wastewater treatment project starts in NOTL

Ray Spiteri
Postmedia Network

Construction of a new $43.2-million wastewater treatment plant in Niagara-on-the-Lake got underway Friday morning.

The new plant on Lakeshore Rd., which will replace the existing facility 800 metres down the road, is expected to produce less noise and odours, help protect the environment and increase treatment capacity by 40% to serve several communities within Niagara-on-the-Lake for the next two decades.

Politicians from all levels of government gathered at the site Friday to celebrate the start of construction.

The federal, provincial and regional governments are each kicking in $14.4 million to pay for the project.

"This is a major infrastructure project and I think appropriately so because this helps on every level," said Niagara Falls Conservative MP Rob Nicholson. "It helps with the environment, it helps to keep the water clean in this area, it helps the neighbourhoods. I think it's the right thing to do."

St. Catharines Liberal MPP Jim Bradley said investing in infrastructure projects such as the Niagara-on-the-Lake wastewater treatment plant will help to create a new, modern facility that provides safe wastewater treatment services for residents and businesses.

> **"On behalf of residents, thank you very much."**
> *—Lord Mayor Pat Darte to the Region*

"This modernized infrastructure will also help to create jobs, support economic growth in the region and strengthen communities," he said.

Niagara Falls NDP MPP Wayne Gates said the project is creating 500 jobs.

"That's a heck of a lot of jobs right here in Niagara," he said.

"This project is being done by 95% of local employees here in Niagara. Putting local people to work. Unionized workers who are talented, highly skilled, well trained and with some of the best safety records in the province of Ontario."

The project's contractor is Varcon.

The new plant will treat both dry-weather and wet-weather flows, include an anaerobic digester and support Canada's international and regional commitments to protect the Great Lakes Basin by improving the quality of effluent discharge into Lake Ontario.

"We've got new technology that's being put in place here," said Niagara Regional Chair Alan Caslin.

"It's going to be nicer (and) cleaner for the residents in the surrounding areas."

Niagara-on-the-Lake Mayor Pat Darte thanked the three levels of government for their commitment to the project.

"On behalf of the surrounding neighbours, especially, who we get calls from regularly about certain odours that drift around and everything else, they are probably the happiest people in Niagara-on-the-Lake at this point in time, so on behalf of the residents surrounding us, thank you very much."

STONE ROAD DENTAL
1598 Niagara Stone Road (Hwy 55)

- Family Dentistry
- **Traditional Braces and Invisalign** - Awarded Preferred Treatment Provider by Invisalign
- Aesthetic Dentistry
- Digital X-Rays
- Dentures

Dr. Kimberley Hill-Johnston
~New Patients Welcome~

Now Treating Tension Headaches with THERAPEUTIC BOTOX
Treatment of Sleep Apnea
905-468-2128

NIAGARA-ON-THE-LAKE DENTAL
Dr. Kevin Clark
Dr. Rebecca Zabek-Clark
Dentists
and their registered Dental Hygiene Team
369 Mary Street
Niagara-on-the-Lake
www.niagaradental.ca
NEW PATIENTS WELCOME
905-468-3009

Summer Sale 2015
Throughout the store
Sofas, Recliners, Dining, Home Office, Bedroom
Entertainment, Designer Rugs, Accessories & More

lincoln INTERIORS
Onsite Re-Upholstery & Drapery | In Home Consultations
10,000 Sq. Ft. Showrooms | Designer Fabric Selections
Custom Blinds | Custom Upholstered Headboards
New | Handstone | Wesley Hall | Hallagan | Fairfield
HOURS: MON-SAT 9:30 AM - 5:30 PM • SUN 12PM - 4PM or by Appointment
www.lincolninteriors.com 905.468.3257 | 1534 HWY 55, NIAGARA-ON-THE-LAKE (VIRGIL)

First Star's 22nd Annual Niagara Summer
Psychic Fair
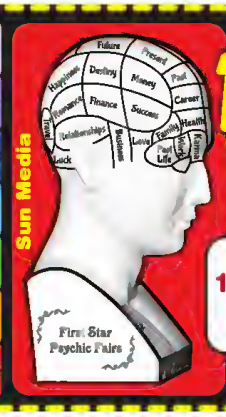

What in Your Future? Find out at Niagara's Biggest Psychic Fair!
Gifted Psychic Readers, Mediums, Clairvoyants & Healers.
Free Lectures, Hourly Draws & Much, Much More. Don't Miss It!
July 17, 18, 19
Fri: 3-9
Sat: 10-9
Sun: 10-6
Holiday Inn & Suites
PARKWAY CONFERENCE CENTRE
327 Ontario St., St. Catharines, ON
$3 off
Can be used for up to 4 persons
www.FSpsychicfairs.com
Regular Admission $8.00
Kid's Under 12 Free with Adult - Valid All Weekend

ROYAL LEPAGE

Niagara Real Estate Centre

Brokerage; Independently Owned & Operated

BERKSHIRE HATHAWAY HomeServices | CARRIAGE TRADE | 2014 A.E. LePage AWARD ONTARIO | WORLD PROPERTIES.com

A WORLD OF DIFFERENCE

ROYAL LEPAGE NIAGARA, 14 OFFICES, 380 REPRESENTATIVES

15886 NIAGARA PARKWAY | $949,900
Beautiful five bedroom family home surrounded by vineyards featuring a sprawling sunlit layout close to town Full in law set up, master bedroom with Ensuite and balcony. A must see!!
Stefan Regier* 289-257-6744

546 LANSDOWNE AVE. | $995,000
Stately home set on deep ravine lot, centre hall plan with rich wood floors. Kitchen built for entertaining with wood stove in brick hearth and opening to 3 season sunroom, all overlooking expansive and professionally landscaped rear yard 4 bedrooms on the upper level served by 2 full baths Ready for you to move in!
Kevon & James* O'Connor 905-468-7700**

402 JOHNSON ST. | $1,490,000
Red brick 2 storey w/oversized 2 car garage. 10 room centre plan layout with 5 bedrooms. Mature, half acre lot right in old town.
Don Stefels* 905-327-7438
Katie Redekopp 905-658-1564**

1211 LINE 8 RD | $1,099,000
4.1 acre country estate with small vineyard. 4517 Sq Ft, 5 bdrm home with separate main floor master suite. Over 6000 Sq Ft of finished living space.
Gary Zolepo Sr. 905-357-8779**

JUST LISTED

36 BUNNY GLEN DR. ST. DAVIDS | $559,000
1,695 sq ft Freehold Town. End Unit Bungalow 2+2 bedrooms. Elegantly finished.
Helen Mosca* 905-650-5669
Aaron Cherney* 905-401-7915

3 LUTHER AVE. | $495,000
Updated 2 bed 3 bath home with loads of windows, beautifully finished basement, large family room and very spacious eat in kitchen with granite counter tops. $495,000 - call for a private tour now!
Stefan Regier* 289-257-6744

OPEN HOUSE SAT & SUN 2-4 PM

16 COBBLESTONE DR. | $425,000
Executive 2 Bedroom, 2 Bath Bungalow, Attached Double Car Garage, Gargeous Open Concept Elmwood Kitchen With Granite Counters And Great Room W/ Vaulted Ceiling Engineered Hardwood Flooring A Master Bedroom W/ Walk-In Closet & Ensuite, Main Floor Laundry.
Don Stefels* 905-327-7438
Katie Redekopp 905-658-1564**

OPEN HOUSE SAT & SUN 2-4 PM

43 DELATER STREET | $1,149,000
Breathtaking water views of the Niagara River. Open Concept 2100 sq ft, 3 bdrm, 3 bath home constructed with high-end finishes. www.soldbysharon.ca
Sharon Rogers-Anderson* 905-704-9704

NEW LISTING

10 FIRELANE 12A | $1,795,000
Enjoy unobstructed lake views & magnificent sunsets on this rare waterfront property in NOTL. Custom built, this elegant 4000 sq ft home sits on 1.5 acres with salt water pool and beautifully landscaped Lake Ontario shoreline.
Kevon & James* O'Connor 905-468-7700**

273 MISSISSAGUA ST. | $1,095,000
An imposing presence as you enter the historic district. Picturesque grounds with One Mile Creek meandering through, mature trees, extensive patios and walkways on ravine lot providing ground level entrance to lower level in-law suite or B & B accommodation. A classic centre hall plan with soaring 10' foot ceilings and gleaming wood floors. The lower level is fully finished and provides an income opportunity.
Kevon & James* O'Connor 905-468-7700**

21 OAK DRIVE | $275,000
Beautiful 64 x 149.58 treed building lot steps to town. Build your dream home
Stefan Regier* 289-257-6744

61 PAFFARD ST. #103 | $285,000
Lovely 2 bedroom ground floor condo with walkout to patio. Maser with 3 pc ensuite and walk in closet. Beautiful maintained grounds. Unit needs refurbishing.
Bev Wiebe* 289-407-5899

royallepage.ca | www.homesniagara.com | 905.468.4214

FABRICLAND

CANADA'S LARGEST FASHION FABRIC DISTRIBUTOR

www.fabriclandwestern.ca

Like us on f - Found At Fabricland

Summer Savings

Sale in effect Thursday July 16 - Sunday July 19, 2015

Special Selection
Summer Fashion Fabric
Buy 1 metre
At our regular price
Get 2 metres FREE
From same bolt selection varies by store

Special Selection
Outdoor Fabric & Decor
50% off
Our regular prices in stock only
Selection varies by store

All in Stock
Drapery Fabrics
30% off
Our regular prices

Special Selection
Simple Prints
45" Print Cotton
SALE $4.00/m
Regular $12.00/m in stock only
Selection varies by store

Special Selection
Outdoor Print Fabric
Buy 1 metre
At our regular price
Get 2 metres FREE
From same bolt selection varies by store

All in Stock
Drapery Hardware & Decorative Drapery Trim
50% off
Our regular prices

All in Stock
COATS THREAD
Sewing, serging & specialty
50% off
Our regular prices

All in Stock
BUTTERICK PATTERNS
SALE
$6.99 ea.
No Limit

Available at all locations
Custom Drapery
Easy as 1-2-3!
1. measure your window
2. choose your fabric
3. choose your window treatement
See in store for details

*SALE PRICES VALID ON SELECTED REGULAR PRICED IN STOCK MERCHANDISE ONLY, NO SPECIAL ORDERS. NOT VALID ON PROMO ITEMS, ENDS, BOOKS, YARN, PATTERNS, IRONS, SEWING TABLES & MACHINES, FOAM, 2 PACK DRAPERY PANELS, CUSTOM DRAPERY LABOUR, CUSTOM BLINDS, GIFT CERTIFICATES, DISCOUNTS APPLY TO OUR EVERYDAY CHAIN STORE PRICES, NOT SALE, PROMOTIONAL OR COMPETITIVE PRICES. OFFER NOT VALID ON PREVIOUS PURCHASES.

525 WELLAND AVE.,
St. Catharines
685-6595

FABRICLAND
CANADA'S LARGEST FASHION FABRIC DISTRIBUTOR
www.fabriclandwestern.com

Store Hours:
Mon. - Fri. 9-9 • Sat. 9-6 • Sun. 12-5
34 Douglas Ave., Welland
734-3836

Dignitaries from all levels of government gathered to celebrate the construction of the $43.2-million wastewater treatment plant on Lakeshore Rd. in NOTL Friday. Niagara Region project manager Sunil Sharma took some of those in attendance for a brief tour of the construction site. MIKE DIBATTISTA/Postmedia Network

Niagara on-the-Lake Realty
1994 Limited Real Estate Brokerage

EXCLUSIVE AFFILIATE OF
CHRISTIE'S
INTERNATIONAL REAL ESTATE

920 offices in over 40 countries. Connecting to the World. www.notlrealty.com

242 SIMCOE STREET $1,895,000

Truly an outstanding ¾ acre property situated in a prime Old Town location just 100 feet from the main street. Elegance & craftsmanship abound with the entire first floor dedicated to comfortable yet sophisticated living featuring oversized rooms perfect for entertaining. This unique property is situated centrally yet is quiet and private surrounded by other prestigious residences also on substantial lots. **MLS# N30048475. Thomas Elltoft and Kim Elltoft.**

18 OAK DRIVE $384,000

Updated raised bungalow situated on a quiet, treed street close to lake, parks and only a short walk to shops, restaurants and theatres. Features include hardwood flooring, some new windows, new roof shingles (2013) and attached single garage with access from front foyer. Backyard is private, fenced and surrounded by mature trees. **MLS N30048783. Kim Elltoft and Thomas Elltoft.**

635 CHURCH ROAD $749,000

Pride of ownership is evident in this spacious custom built home situated on a large rural property surrounded by vineyards. Main floor offers spacious principal rooms and features a spectacular gourmet kitchen with granite countertops, centre island and sliding doors to large patio overlooking private landscaped gardens and vineyard views. Conveniently located minutes away from St. Catharines as well as the historic town of NOTL. **MLS# N30048782. Thomas Elltoft and Kim Elltoft.**

7 OAK DRIVE $469,000

Home offering the added bonus of a sunroom addition w/ heated flooring. Features of this updated home include oversized windows, skylights, hardwood & ceramic throughout, new garage doors, new steel roof (2012) and beautifully landscaped gardens. Located close to lake and parks and still within walking distance of the old town. **MLS N30048255. Thomas Elltoft and Kim Elltoft.**

123 JOHNSON STREET $769,000

A Victorian gem in the Heritage district. Totally and tastefully updated to include a light filled, year round garden room addition. All to provide for an elegant life style whilst retaining the original character. **MLS N30041217. Viviane Elltoft and Thomas Elltoft.**

1448 NIAGARA STONE ROAD $315,000

A spacious 3+1 Bedroom, 2 story condominium townhome with main floor bedroom and laundry. Spacious principal rooms with gas fireplace and bright kitchen. 2nd floor master with ensuite bath + guest bedroom and bath. Lower level family room finished with wet bar and fireplace. 4th bedroom and 3pc bath in lower level. Walking distance school. **MLS#N30044750. Viviane Elltoft and Thomas Elltoft.**

67 FOUR MILE CREEK ROAD $569,000

Fabulous large treed lot (74 x 300) with a great newly renovated home done from top to bottom located in St. Davids. Main floor master bedroom with an additional two bedrooms located on the lower level. Close to Hwy 405/US border & amenities. Lots of hiking and biking trails nearby. **MLS#N30048219**

48 HARMONY DRIVE $729,000

Gorgeous French country bungalow with private 2nd floor guest suite and professionally finished lower level. 2665 sq. ft. of beautifully finished living space. Located on a quiet cul-de-sac on desirable harmony drive. Tranquil rear views across treed green space & vineyards in the distance! Nothing to do but move in & enjoy. **MLS# N30047982. Chris Bowron and Audrey Wright.**

Broker, Christopher Bowron***	905-468-2289	Audrey Wright*	289-241-0212	Robert Wilkinson*	905-380-3851
Victoria Bolduc*	905-941-3726	Trish Badham*	905-262-1878	Kevin Stokes*	905-988-3222
Philip Bowron*	905-348-7628	Viviane Elltoft*	805-468-2142	Colleen Blake*	905-328-8799
Bonnie Grimm*	905-468-1258	Thomas Elltoft*	805-380-8012	Christine Bruce*	805-328-8703
Ralph Tallman*	905-468-2973	Cheryl Carmichael*	805-941-0276	Marilyn Francis*	905-932-1268
Kim Elltoft*	905-380-8011	Sereh Gleddie*	905-685-2458	Linda Williams*	647-201-2889
Randall Armstrong**	905-651-2977	Phyllis Henderson*	905-932-2589		

*** Broker of Record ** Broker * Sales Representative

109 Queen Street 905-468-3205 • St. David's Office 905-262-6996

OPEN HOUSE
SUNDAY 2-4
215 RICARDO STREET #109
75 NIAGARA STREET

How do you like your music?

What do you get when more than 100 Canadian and international artists come to perform every kind of music in many of the most beautiful settings in and around Niagara-on-the-Lake?

Music Niagara.... Always a fresh experience!

For Tickets:
905-468-2172
1-800-511-7429
musicniagara.org

NIAGARA'S BIGGEST SUMMER MUSIC FESTIVAL
JULY 9-AUGUST 11
2015

MUSIC NIAGARA · TD · PerformanceLexus · The village NIAGARA-ON-THE-LAKE · Ontario Trillium Foundation · Ontario Arts Council · Canadian Heritage · Patrimoine canadien · Niagara-on-the-Lake · Niagara-on-the-Lake Bed and Breakfast Association · The Niagara Advance · WNED Classical 96.3

Meredith Warkentin tries to find her way around the field at the first annual MoveRight.com Bubble Soccer Tournament held Friday at Mitchelson Park in Niagara Falls to help raise money for recreational programs at Red Roof Retreat, which provides respite and recreational programs for children and young adults with special needs. Six teams helped raised $2,000 at the event, which Red Roof expects to repeat indoors this winter. Mike DiBattista/Postmedia Network

This Saturday @ The Market

What's IN...

- Cherries & Raspberries
- Apricots & Plums
- Garlic, Beets & Peas
- Green Beans
- Zucchini & Salad Greens
- Potatoes and much more will be available this week!

What's ON...

- **Kid's Day @ The Market**
- FREE ACTIVITIES: Frozen Bouncy House, eco-friendly crafts, giant bubbles, sea creature sculptures, story-time, cookie decorating, fun with salad, baking cup roses.
- Kid-approved breakfast and lunch available for purchase.
- **For the adults @ 11 am** Join Rose for a "Hand-Tied Bouquet" seminar and a chance to win the finished product!

FARMERS' MARKET the village NIAGARA-ON-THE-LAKE

Every Saturday from 8 am to 1 pm
www.MarketAtTheVillage.com

111 Garrison Village Dr. (next to The Garrison House and Refuge Antiques)

Brookfield Residential · The Village NIAGARA-ON-THE-LAKE · Wineries NIAGARA-ON-THE-LAKE · GATTA HOMES Homes of Elegance · DF DESIGN BUILD

The Honda 2015 MODEL CLEAROUT

17 CIVIC Canada's best-selling car 17 years in a row.

2015 CIVIC DX

from $39 WEEKLY @ 0.99% APR

LEASE FOR 60 MONTHS Ω. EXCLUDES LICENSE AND HST.

$0 DOWN PAYMENT /OAC · $0 SECURITY DEPOSIT

2015 CR-V LX

from $70 WEEKLY @ 1.99% APR

LEASE FOR 60 MONTHS Ω. EXCLUDES LICENSE AND HST.

$0 DOWN PAYMENT /OAC · $0 SECURITY DEPOSIT

2015 ACCORD LX

from $62 WEEKLY @ 0.99% APR

LEASE FOR 60 MONTHS Ω EXCLUDES LICENSE AND HST

$0 DOWN PAYMENT /OAC · $0 SECURITY DEPOSIT

MADE IN CANADA BY CANADIANS

HENLEYHONDA.COM | 905 934-3379
308 Lake St | St. Catharines

HondaOntario.com
Ontario Honda Dealers

Henley HONDA

Limited time weekly lease offers available through Honda Financial Services Inc. (HFS) to qualified retail customers on approved credit. Weekly payments include freight and PDI (ranges from $1 495 to $1 695 depending on model). EHF tires ($28 45). EHF filters (ranges from $1 00 to $1 55 depending on model). A/C charge ($100 except Civic DX models) and OMVIC fee ($5). Taxes, license, insurance and registration are extra. ΩRepresentative weekly lease example: 2015 Civic DX Sedan (Model FB2E2FEX) // 2015 CR-V LX 2WD (Model RM3H3FES) // 2015 Accord LX Sedan 6MT (Model CR2E3FE) on a 60 month term with 260 weekly payments at 0.99% // 1 99% // 0 99% lease APR. Weekly payment is $38 36 // $68 90 // $61 95 with $0 down or equivalent trade-in and $1 100 // $400 // $550 total lease incentive included. Down payments, $0 security deposit and first weekly payment due at lease inception. Total lease obligation is $10,120 11 // $19,173.41 // $18 107 41. 120,000 kilometre allowance, charge of $0 12/km for excess kilometres. PPSA lien registration fee of $45 93 and lien registering agent's fee of $5 65, due at time of delivery are not included. **$1 000 Lease Bonus offer will be deducted from the negotiated price after taxes and can be combined with advertised lease rates and applies to retail customer lease agreements for new 2015 Honda Civic models concluded between July 1st, 2015 and July 31st, 2015 at participating Ontario Honda Dealers. △$2 000 // $2 000 total customer cash incentive is valid on any new 2015 Civic Coupe // 2015 Civic Sedan (except DX Sedan and Hybrid) models when registered and delivered between July 1st and July 31st, 2015. Total incentive is comprised of $500 customer incentive dollars deducted from the negotiated price after taxes; plus $1,500 deducted from the negotiated price before taxes available for all Honda retail customers except customers who lease or finance through HFS at a subvented rate of interest offered by Honda as part of a low rate interest program (all advertised lease and finance rates are special rates). **$2 000 // $2,000 // $1 500 // $2,500 // $5,000 total customer cash incentive is valid on any new 2015 Accord Coupe // 2015 Accord Sedan (except LX 6MT) // 2015 CR-V (except CR-V LX 2WD) // 2015 Odyssey // 2015 Pilot models when registered and delivered between July 1st and July 31st, 2015. Cash incentive is available for all Honda retail customers except customers who lease or finance through HFS at a subvented rate of interest offered by Honda as part of a low rate interest program. All advertised lease and finance rates are special rates. Cash incentive will be deducted from the negotiated price before taxes. For all offers, license, insurance, other taxes (including HST) and excess wear and tear are extra. Taxes payable on full amount of purchase price. Offers only valid for Ontario residents at Ontario Honda Dealers. Dealer may lease for less. Dealer order/trade may be necessary. Colour availability may vary by dealer. Vehicles and accessories are for illustration purposes only. Offers, prices and features subject to change without notice. See your Ontario Honda Dealer or visit HondaOntario.com for full details. ◆◆Based on Association of International Automobile Manufacturers of Canada (AIAMC) data reflecting sales between 1987 and December 2014.

$1.99 GRAPE CHERRY TOMATOES FULL PINT

$1.99 EA. CANTALOUPES

$1.69 EA. LARGE GREEN CABBAGE

ONTARIO'S FINEST!

99¢ EA. LARGE SEEDLESS CUCUMBERS

$2.49 LB. GREEN AND YELLOW BEANS $5.49 Kg

$3.99 RED AND WHITE MINI POTATOES 2 LB BAG

$1.49 BROWN RICE CRACKERS TRICUITS 225 G

$2.99 LIQUID LAUNDRY DETERGENT SUNLIGHT 1.15 L

2 FOR $5.00 SLICED BREAD OR BUNS D'ITALIANO 675g OR 6-8 PKS

$2.69 $6.49 EA. HOTDOG OR HAMBUGER BUNS WONDER - 12 PACK

MASTRO RESERVA SALAMI ASSORTED VARIETIES 250-300 G

$2.49 LB. CHICKEN DRUMSTICKS FAMILY PACK $5.49 Kg

$3.99 LB. LEAN GROUND BEEF FRESH STOREMADE FAMILY PACK $8.80 Kg

$4.99 LB. PORK TENDERLOIN FAMILY PACK $11.00 Kg

$4.99 LB. LEAN GROUND CHICKEN OR TURKEY $11.00 Kg

$5.49 LB. BONELESS, SKINLESS CHICKEN BREASTS FAMILY PACK $12.10 Kg

$5.99 LB. WHOLE RABBITS $13.21 Kg

AD EFFECTIVE FROM JULY 17TH TO JULY 23RD

2371 Barton St. E. at Kenora, Hamilton
(1/4 mile east of Red Hill Valley Pkwy)
Only 5 mins. from Hamilton Mtn.
Mon-Fri 8am-9pm
Sat & Sun 8am-6pm

400 Nebo Road at Rymal, Hamilton
On The Mountain
Mon-Fri 8am-9pm
Sat & Sun 8am-6pm

4167 Victoria Ave. Niagara Falls
Mon-Fri 8am - 7:30pm
Saturday 8am - 6pm
Sunday 8am - 6pm

FRUITS + VEGGIES
LOCOCO'S
www.lococos.ca • www.facebook.com/lococos

$1.29 EA.
CAULIFLOWER
PRODUCT OF USA

$2.99 LB.
JUMBO CHERRIES
PRODUCT OF USA
$6.59 Kg

99¢ LB.
JUMBO HOT HOUSE TOMATOES
$2.18 Kg
ONTARIO'S FINEST!

77¢ LB.
RED DELICIOUS APPLES
PRODUCT OF USA
$1.70 Kg

$1.49 LB.
PLUMS
PRODUCT OF USA
$3.28 Kg
SWEEEEET!

www.LOCOCOS.ca

99¢ LB.
PORK SHOULDER PICNIC ROAST
$2.18 Kg
ONTARIO'S FINEST!

$9.99 LB.
BONELESS RIB EYE STEAK
CUT FROM CANADA AA OR HIGHER
FAMILY PACK
$22.02 Kg
AGED TO PERFECTION!

$5.99 LB.
SIRLOIN TIP ROAST
CUT FROM CANADA AA OR HIGHER
$13.21 Kg
AGED TO PERFECTION!

$2.99 LB.
BONELESS PORK LOIN CHOPS
FAMILY PACK
$6.59 Kg
ONTARIO'S FINEST!

$1.99 LB.
LEAN GROUND PORK
FRESH STOREMADE
FAMILY PACK
$4.39 Kg
ONTARIO'S FINEST!

$3.99 LB.
BEEF BACK RIBS
CENTER CUT
$8.80 Kg

$2.99 LB.
FRESH CHICKEN WINGS
FAMILY PACK
$6.59 Kg
ONTARIO'S FINEST!

$3.29 LB.
ITALIAN SAUSAGE
FRESH STOREMADE
ASSORTED VARIETIES
FAMILY PACK
$7.25 Kg
ONTARIO'S FINEST!

AD EFFECTIVE FROM JULY 17TH TO JULY 23RD

2371 Barton St. E.
at Kenora, Hamilton
(1/4 mile east of Red Hill Valley Pkwy)
Only 5 mins. from Hamilton Mtn.
Mon-Fri 8am-9pm
Sat & Sun 8am-6pm

400 Nebo Road
at Rymal, Hamilton
On The Mountain
Mon-Fri 8am-9pm
Sat & Sun 8am-6pm

4167 Victoria Ave.
Niagara Falls
Mon-Fri 8am - 7:30pm
Saturday 8am - 6pm
Sunday 8am - 6pm

FRUITS + VEGGIES
LOCOCOS
www.lococos.ca • www.facebook.com/lococos

Pioneer S-HSAJ2 Andrew Jones 5.1 Ch Home Theatre System

24 EQUAL PAYMENTS NO INTEREST*

LIMITED QUANTITIES!

- Pioneer SP-FS52 Floor Standing Speakers
- Pioneer SP-C22 Center Channel Speakers
- Pioneer SP-BS22 Lil Bookshelf Speakers
- Pioneer SW-8MK2 8" Subwoofer
- Pioneer VSX-524-K 5.1 Channel Receiver

SAVE $330

24 payments, No interest, $41.96 mo/eq

$999

SONY CXSM2016 Marine Package

Marine CD Receiver CDXM20 and 6.5" dual cone speakers XSMP1611. Max Power output 52 watts x 4. Detach face with front aux input, UV resistant coating, 6.5" marine speakers included

As low as $3.75/mth

$179.99

SONY 10" Marine Subwoofer

- Polypropylene woofer cone
- Single 6-ohm voice coil
- Water resistant design
- 800w peak

SAVE $20

$119

Bazooka

MAG6510 White 6-1/2" 2-way Marine Speakers

Home-styled speakers feature waterproof 6-1/2" woofers topped with aluminum dome tweeters. 6-1/2" woofers polypropylene woofer with rubber surround, 1" aluminum dome tweeter mounted to solder grille.

SAVE $15

15 ONLY!

24 Pairs, No interest, $3.70/mth

$88 PR

MAZ7502 2-Channel Marine Amplifier 400 WATTS POWER PLUS BRIDGE

2-channel marine amp. Sine 75 watts RMS x 2 at 4 ohms 225 watts RMS x 1 bridged mode. Durable water-resistant shell

SAVE $20

24 Pairs, No interest, $5.37/mth

$129

MA1600D Mono Marine Subwoofer Amplifier

LIMITED QUANTITIES!

600 x 1 watts RMS Mono Marine Sub Amp

SAVE $50

24 Pairs, No interest, $6.17/mth

$149

MA4754 4-Channel Marine Amplifier

4-channel marine amplifier 50 watts RMS x 4 at 4 ohms 225 watts RMS x 2 x bridge mode. Durable water-resistant outer shell

SAVE $50

24 Pairs, No interest, $6.17/mth

$149

marantz & Jamo

Danish sound Design

SR7008 9.2 Channel Receiver with "B Stock"

- Power Output
- Networking
- 125W x 9
- 4 K Upscaling
- Airplay, DLNA 1.5 Certified Audio/Photo Streaming, Internet Radio

S606-HCS3 Home Cinema Speaker Package

24 EQUAL PAYMENTS NO INTEREST*

- (2) Jamo S606 Floorstanding Speakers with 8" woofer
- (1) pair Jamo S602 Satellite Speakers
- (1) Jamo S60 Centre Speaker

24 ONLY!

LIMITED QUANTITIES!

SAVE $220

24 payments, No interest, $51.96 mo

$1199

NO MONEY DOWN - NO INTEREST - 24 EQUAL PAYMENTS OAC*

SAMSUNG JU6700 4K Curved Smart HDTV

SAVE BIG $$$

24 EQUAL PAYMENTS NO INTEREST*

4k Ultra High Definition
- Curved Design
- UHD Dimming & Upscaling
- Smart TV, Quad Core

As low as $37.50/mth	As low as $37.50/mth
40" $1759.99	55" $2299.99
As low as $37.50/mth	As low as $37.50/mth
48" $1759.99	65" $2499.99

SAMSUNG JU7100 4K Curved Smart HDTV

SAVE BIG $$$

24 EQUAL PAYMENTS NO INTEREST*

- Quad Core
- 240 Hz Motion Rate
- UHD 4K Ultra Pixels
- WiFi, Smart TV, 3D

As low as $37.50/mth	As low as $37.50/mth
55" $2299.99	65" $3299.99
As low as $37.50/mth	As low as $37.50/mth
60" $2499.99	75" $3999.99

LG UF7700 Series 4K LED HDTV

SAVE BIG $$$

15 IN STORE • ON-LINE

LG PRIME UHD TV

- 4K Prime UDH LED TV with WebOS
- Smart TV/Built-in WiFi
- TrueMotion 240 Hz

As low as $37.50/mth	As low as $37.50/mth
60" $2799.99	65" $3499.99
As low as $37.50/mth	As low as $37.50/mth
70" $4499.99	75" $5999.99

SAMSUNG JS9500 Series SUHDTV

15 IN STORE • ON-LINE

SAVE $50 $65 AT GIBBY'S

- 4K SUHD 3840 x 2160 LED panel
- Clear motion rate 240
- Nano crystal technology
- Full array of back lighting

As low as $37.50/mth	As low as $37.50/mth
65" $7299.99	78" $10,499.99
As low as $37.50/mth	As low as $37.50/mth
88" $25,999.99	

LG UF8500 Series LED HDTV

SAVE BIG $$$

CALL TODAY OR STOP IN TO MAKE YOUR BEST DEALE

- 4K IPS
- 4K resolution
- WebOS 2.0
- ULTRA 3.2M
- Sound Designed by Harman/Kardon

As low as $37.50/mth	As low as $37.50/mth
55" $2999.99	65" $3999.99
As low as $37.50/mth	
65" $3999.99	

SAMSUNG JU7500 4K Curved Smart HDTV

SAVE AT GIBBY'S

CALL GIBBY'S TODAY & MAKE YOUR BEST DEAL!

- Quad Core Processor
- 240 HZ Motion Rate
- 3840 x 2160 Ultra High Definition
- WiFi 3D, Ultra Clear Pro

As low as $37.50/mth	As low as $37.50/mth
55" $2599.99	65" $3799.99
As low as $37.50/mth	As low as $37.50/mth
78" $4799.99	88" $7699.99

LG UF9500 Series Ultra HDTV

SAVE 350 AT GIBBY'S

CALL TOLL FREE 1-877-761-6354 FOR YOUR BEST DEAL TODAY!

LG ULTRA HDTV

- 4K IPS Panel
- WebOS 2.0 Smart TV
- TruMotion 240 Hz
- Colorprime with Nano Spectrum

As low as $37.50/mth	As low as $37.50/mth
65" $4999.99	79" $8999.99

SONY W850C LED Android TV

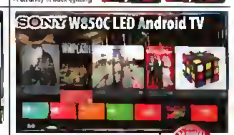

Google cast android

- Android TV with Googlecast
- XReality Pro Enhancement
- Motion Flow XR960

24 EQUAL PAYMENTS NO INTEREST*

As low as $37.50/mth	As low as $37.50/mth
65" $2299.99	75" $3499.99

24 EQUAL PAYMENTS - NO MONEY DOWN - NO INTEREST OAC*

SONY

24 EQUAL PAYMENTS NO INTEREST*

SAVE $231

15 ONLY!

Picture clarity like you've never experienced

$499

C2 Series Coaxial Car Speakers

24 EQUAL PAYMENTS NO INTEREST*

C2-350 3.5" $69 PR

C2-525x 5.25" $148 PR

C2-570x 5x7" $148 PR

C2-650x 6.5" $148 PR

SAVE $50

XD Amplifiers

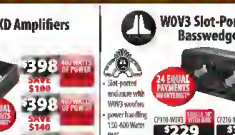

24 EQUAL PAYMENTS NO INTEREST*

400 Watts - 200 Watts

- preamp and speaker-level inputs
- variable low-pass filter (50-500Hz, 12 or 24dB/octave

$398 NOW WATTS OF POWER SAVE $100

$398 NOW WATTS OF POWER SAVE $140

$598 NOW WATTS OF POWER SAVE $181

WOV3 Slot-Ported Basswedge

- Slot-ported enclosure with WOV3 woofers
- power handling 150-400 Watts RMS
- frequency Response: 22-250Hz

24 EQUAL PAYMENTS NO INTEREST*

CP110-WOV3 $229	CP210-WOV3 $348
CP112-WOV3 $249	CP212-WOV3 $398

SONY XR38C Series Android 4K HDTV

SAVE UP TO $300

Google cast

As low as $37.50/mth	As low as $37.50/mth
43" $1299.99	49" $1599.99

Paradigm CS.150V.2 In Ceiling Speaker

GIBBYS EXCLUSIVE 24 PAIRS ONLY WHILE THEY LAST!

24 EQUAL PAYMENTS NO INTEREST*

- 2-driver, 2-way in ceiling/in-wall, coaxially mounted high-frequency driver.
- 15-60 Watts

$158pr SAVE $200

polk PSW505 12" Powered Subwoofer

24 EQUAL PAYMENTS NO INTEREST*

5 ONLY!

- Dynamic Power Output 400 watts
- Slot loaded venting
- 12" long throw driver

24 payments, No interest, $13.70/mth

$328 SAVE $421

Pioneer Elite Dolby Atmos Enabled Home Theater System

- Pioneer SP-EFS73 Floor Standing Speakers
- Pioneer SP-EC73 Center Channel Speaker
- Pioneer SP-EBS73-LR Bookshelf Speakers
- Pioneer SW-E10 10" Powered Subwoofer
- Pioneer Elite VSX 30 7.2Ch Receiver

24 payments, No interest, $156/mth

$3879 SAVE $500

SoloCinema Studio

24 EQUAL PAYMENTS NO INTEREST*

GIBBY'S EXCLUSIVE!

- 5.1 channel powered home theater

SAVE $700

24 payments, No interest, $41.66/mth

$999

AW6500 Outdoor Speakers

24 EQUAL PAYMENTS NO INTEREST*

SAVE $130

$499

BIG JAMBOX & JAWBONE "B Stock" Wireless Bluetooth Speaker

SAVE $150

As low as $3.00/mth

$149

"B" Stock - 90 Day Warranty

BUY ON-LINE • www.gibbyselectronicsupermarket.ca • 1-877-761-6354

CORNER OF CHURCH & GENEVA
55 GENEVA ST.
ST. CATHARINES
905-685-7611

GIBBYS electronic supermarket SINCE 1964

2011 2012 2013 2014

Monday to Wednesday	10am-7pm
Thursday and Fridays	10am-9pm
Saturdays	10am-6pm
Sundays	12pm-5pm

*see store for details

BROCK Ford

Niagara Region's Only President's Award Winner

Win a 24-Month Lease on a Brand New Ford Focus SE

When you purchase or lease a New or Used vehicle from Brock Ford Sales from July 2nd to Sept. 19th, 2015

*some conditions apply see dealer for details.

Ford EMPLOYEE PRICING IS BACK

WHEN YOU PAY WHAT WE PAY

IT'S EASY TO GET INTO A FORD

2015 FIESTA "S" SEDAN

ST.NO.: 1S6024

1.6L 4-Cyl., Engine/5-Spd. Manual, Air & More

Market Value:	$17,014
Delivery Allowance:	$3,500
Employee Price Adjustment:	$620
Employee Price:	$12,894*

(72-month finance @4.39% $97.60 bi-wkly + HST)

2015 FOCUS "S" SEDAN

ST.NO.: 1S2032

2.0L, 4-Cyl., Engine, 5-Spd. Manual, Air & More

Market Value:	$18,464
Ford Finance Cash:	$2,500
Employee Price Adjustment:	$708
Employee Price:	$15,256*

(72-month finance @1.29% $104.87 bi-wkly + HST)

2015 FUSION SE FWD

ST.NO.: 1S9048

1.5L, I4 Gtdi Engine, 6-Spd. Auto/ Start-Stop, Air, P.Windows & Locks & Much More

Market Value:	$27,149
Delivery Allowance:	$500
Employee Price Adjustment:	$1,937
Employee Price:	$24,712*

(84-mnth. finance @1.79% $147.37)

2015 MUSTANG GT COUPE PREMIUM

ST.NO.: 1S3001

5.0L V8 Engine, 6-Spd.Manual, Air, Navigation, P.Windows & Locks, Cruise, Tilt & Much More

Market Value:	$45,549
Employee Price Adjustment:	$4,258
Employee Price:	$41,291*

(2.99% finance available to72 months)

2015 Escape "S" FWD

ST.NO.: 1S1078

2.5L I4 Engine, 6-Spd Auto, Air, 101A Pkg., Rearview Camera & More

Market Value:	$26,589
Delivery Allowance:	$500
Employee Price Adjustment:	$1,368
Employee Price:	$24,721*

2015 F150 SUPERCAB 4X4 XLT

ST.NO.: 1SS126

3.5L V6 Engine, 300A Pkg., 6 Spd., Auto, Air & More

Market Value:	$43,499
Delivery Allowance:	$5,500
Employee Price Adjustment:	$4,753
Employee Price:	$33,246*

2015 F150 SUPERCREW 4X4 XLT

ST.NO.: 1SS138

3.5L V6 Engine, 300A Pkg., 6Spd Auto, Air & More

Market Value:	$44,549
Delivery Allowance:	$4,000
Employee Price Adjustment:	$4,888
Employee Price:	$35,661*

2015 EDGE FWD-SEL

ST.NO.: 1S1186

2.0L I4 Ecoboost Engine/Auto/ Air/P.Windows & Locks & Much More.

Market Value:	$36,849
Delivery Allowance:	$500
Employee Price Adjustment:	$2,832
Employee Price:	$33,517*

(84-mnth. finance @ 2.99% $207.16 + HST)

* All Prices & payments plus HST & LIC

WWW.BROCKFORDSALES.COM

4500 DRUMMOND RD. NIAGARA FALLS

905-357-5410

Brock Ford

Download Our App

CANADIAN TIRE

3 DAYS ONLY! DOLLAR RU$H!

FRIDAY TO SUNDAY, JULY 17-19, 2015

HURRY IN! While quantities last! Sorry, no rainchecks.

$1 each

SCENTED DISH DETERGENT OR SOAP PADS
Palmolive Ultra 295mL or 12-pack pads
99-4611-8/142-0420-2

$1 each

STOCK UP ON FRANK CHIPS
220g. Assorted flavours. 53-4927X. Reg 1.88

$2

MASTERCRAFT 5-PC SQ #2 POWER BITS
Made of S2 steel for maximum durability. 2, 4 and 6" bits included. 54-4754-4. Reg 9.99

$2

RAIN-X SUMMER WINDSHIELD WASHER FLUID
Effectively removes bugs and tar. 3.78L jug.
29-4161-6. Reg 2.89

$3 each

ARM & HAMMER LAUNDRY DETERGENT
Assorted types, 35 to 50-load or 24-count.
53-2464X. Reg 4.99

$5

SPECIAL BUY
GIL GOLFGREEN SEED AND FERTILIZER WITH SURESTART XTREME
Seed and feed at the same time. 1kg bag. 199-9943-0.

$6 each

DURACELL ALKALINE BATTERIES
4 AAA, 8 AA, 4 C, 4 D, two 9V or Quantum 6AA.
65-0609X. Reg 8.69

$9

CHARMIN BATHROOM TISSUE
Ultra strong or ultra soft 24 double rolls = 48 rolls. 53-2707X. Reg 18.99

$5 OR LESS DOLLAR RU$H! 3 DAYS ONLY!

HURRY IN! While quantities last! Sorry, no rainchecks.

$2

16" METAL PAINT MIXER
Can be attached to most drills for quick, effective mixing. 54-2795-6. Reg 4.99

$2

FRANK 25-PACK REUSABLE WIPES
All-purpose use.
53-0109-8. Reg 4.99.

$2

FARBERWARE SINGLE STEAK KNIFE
Stainless-steel blade. 142-8338-2. Reg 5.99.

$2 each

KOOL-AID JAMMERS
Assorted flavours. 53-3218X. Reg 2.99

$4

FRANK 8-PK MICROFIBRE CLOTHS
Includes 2 all-purpose, 2 glass, 2 polishing and 2 stainless-steel cloths. 142-0412-2. Reg 9.99.

$4 each

KITCHENAID EURO-PEELERS
Easy to use. Black or red. 42-2731X. Reg 9.99.

$4 each

LUFKIN CLASSIC 16' TAPE MEASURES
¾"-wide blade. 16' or 16'/5m tapes available.
57-7114X. Reg 12.99

$4 each

COFFEE, COFFEE-MATE OR TEA
Coffee-Mate Original 750g; Nescafé Rich 200g or Tetley Tea 72-count. 51-3387X. Reg 4.99–6.49

$5 each

AMERICAN TOURISTER VACUUM STORAGE BAGS
Hanging closet bags or 3-pc large bags. 299-3968X

$5

MASTERCRAFT PARTS ORGANIZER
Adjustable dividers. 58-1045-2. Reg 9.99

$5

LIKEWISE 3-PC SCISSORS SET
Stainless-steel blades. 42-7545-2. Reg 16.99

$5 each

1. **15-PK 4.5" METAL CUT-OFF WHEELS**
Use with most grinders. 54-1037-0. Reg 34.99
2. **12-PK DEPRESSED-CENTRE METAL CUT-OFF WHEELS.** 54-7438-0. Reg 39.99

12 EQUAL MONTHLY PAYMENTS NO FEE* NO INTEREST FINANCING

When you spend $200 or more* storewide

GLENDALE AVE ST. CATHARINES 905-227-7481	WELLAND AVE. ST. CATHARINES 905-688-0488	MCLEOD RD NIAGARA FALLS 905-358-0161	MONTROSE RD NIAGARA FALLS 905-354-3848	LOUTH ST. ST. CATHARINES 905-682-9275

Imagine your home, totally organized!

Custom Closets,
Garage Cabinets,
Home Offices,
Pantries, Laundries
and Hobby Rooms

40% Off Plus Free Installation

40% off any order of $1000 or more. 30% off any order of $700 or more. Not valid with any other offer. Free installation with any complete unit order of $500 or more. With incoming order, at time of purchase only.

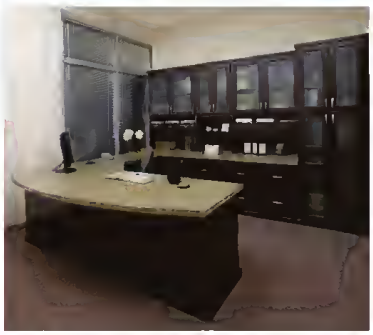

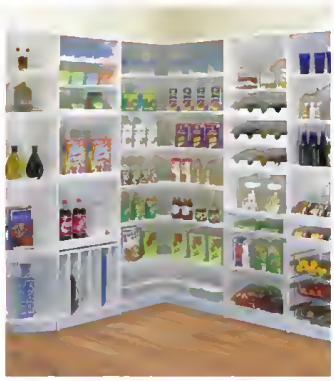

Call for a free in home design consultation and estimate

800-293-3744 • 905-468-4611 REV

www.closetsbydesign.ca

Licensed and Insured

2014 © All Rights Reserved. Closets by Design, Inc.

Follow us

Closets byDesign

The 5th annual Lavender Festival at neob niagara in NOTL this weekend was a two-day celebration of everything lavender, from essential oils to culinary complements - there was a product for everyone. Throughout the day, there were various demonstrations on using on a daily basis. Product samples created from neob included shortbread cookies, cheesecake, cupcake root beer float, sparkling water, popcorn, macaroons, biscotti and flat bread pizza. Above, Noreen Reniva prepares vanilla ice cream with the lavender syrup.

Jennifer Chornley/Special to the Advance

NIAGARA NEIGHBOURS SUMMER SPECIALS

$42 TICKETS
YOUTH ONLY $22
UPGRADE FOR $10/TICKET
On select performances

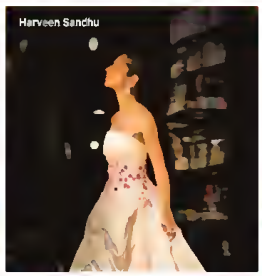

SWEET CHARITY
"FANTASTIC"
- CANADA AM
Brilliant dance numbers. Unforgettable songs. Razor-sharp wit.
JULY 16, AUG 6 - 8PM

PYGMALION
"DAZZLING, ENGAGING"
- SUN MEDIA
Peter Hinton's contemporary take on Shaw's romantic comedy.
JULY 19, 21, 24, 31, AUG 1, 8, 9, 16 - 2PM
JULY 17, 30, AUG 7, 14, 23, 27 - 8PM

LIGHT UP THE SKY
"INCREDIBLY FUNNY"
- TRIP ADVISOR
It's comic mayhem on opening night!
AUG 2 - 2PM
JULY 18, 23, 31, AUG 9, 12, 13, 15, 18, 22, 26, 28 - 8PM

BOOK YOUR TICKETS NOW! OFFER ENDS AUGUST 2. QUOTE CODE 15181 TO BOOK
eBONUS! BOOK ONLINE AND SAVE ON THE HANDLING FEE. $3.50 ONLINE, $8.50 BY PHONE.

Offer is based on availability, not valid with any other offer or discounts or on previously purchased tickets. Previously purchased tickets may not be exchanged for discounted tickets. Blue seating Upgrade to Gold seating for $10/ticket. Tax, handling apply. Limit of six tickets per production. Youth tickets valid for 18 years and under.

PRESENTED BY Performance BMW

SHAWFEST.COM | 905.468.2172
SHAW FESTIVAL 2015
Photos: David Cooper Photography | Design: KeyGordon.com

You're Invited to Royal Henley Retirement Community by Signature
Upcoming Events

Around the World In 60 Minutes: Pan Am Games Entertainment

Tuesday July 21st
2pm-3pm

Friendship Luau

Tuesday August 4th
1pm-3pm

Join Us for a BBQ and Musical Entertainment

RSVP To Jessica or Sarah 905.935.1800
582 Ontario St, St. Catharines | www.RoyalHenley.com

Robin Howe
Wine Country Catering
Brunches • Buffets • Hors d'oeuvres
Private & Corporate • Wedding Receptions
905-682-0050
fax 905-682-8826
www.robinhowecatering.com
27 Balfour St., St. Catharines, Ontario L2R 2G4

EARN MONEY FOR YOUR ORGANIZATION!

Fundraise with The Review BY SELLING SUBSCRIPTIONS TO

NIAGARA FALLS REVIEW

IT'S EASY....

We give you a great rate, order forms and help you get started.

FOR EVERY 1 YEAR SUBSCRIPTION YOU SELL, YOU WILL RECEIVE $50!

20 Subscriptions = $1,000

Great for Sport Teams, Schools, Girl Guides & Your Organization

A great way to offset your organizations' expenses such as team uniforms, tournament fees, hotels, transportation, equipment and much, much more!

FOR MORE INFORMATION

Karin Vanderzee · 905-684-7251 ext 1165
Karin.Vanderzee@sunmedia.ca

Fort George brought back the award-winning sound and light show on the weekend the Bombardment of Fort George. Shown at night, it combines cannons firing, muskets, pyrotechnics, sound and live action to recreate the Bombardment of Fort George that took place May 25, 1813.

Photo by Tony Chisholm

TD NIAGARA JAZZ FESTIVAL

SAVE THE DATES: JULY 23–26 2015

4 days, 20+ venues
40+ bands, & 100s of musicians

FREE & TICKETED EVENTS
WEEKEND PASSES AND PACKAGES AVAILABLE

VISIT NIAGARAJAZZFESTIVAL.COM OR CALL: 1-844-LIV-JAZZ (1-844-548-5299)

TD · Mill St. Brewery · Etsy · Jackson-Triggs · White Oaks Conference Resort & Spa · PerformanceLexus · Steinway Piano Gallery Toronto · The Village · Great Blue Resorts · stratus · Brookfield Homes

Canada · Ontario · Niagara Region · Niagara Lake · Ontario

Our Media Sponsors: JAZZ.FM91 · NIAGARA this WEEK · NEWSTALK 610 CKTB · Business Link Media Group · TV COGECO

Parks Canada hosted a weekend event commemorating the Battle of Fort George, with re-enactors from across North America portraying the epic battle of the War of 1812 between British, American and First Nations people. A shooting volley between American and British soldiers was re-enacted Saturday on the battlefield, following which native allies take time to tend to the wounded.

Jennifer Chornley/Special to the Advance

Walk-In Toothaches & Cleanings are Welcome!

McLEOD DENTAL CARE

24-Hour Emergency Care!

(905) 357-4995 • www.McLeodDentalCare.com

6015 McLeod Road • Niagara Falls •

3486 Portage Road • Niagara Falls •

LOOK IN THURSDAY'S PAPER FOR YOUR M&M FLYER!

M&M MEAT SHOPS

Summer Menus Made Easy

THE BEST RIBS YOU'VE EVER TASTED

GUARANTEED OR YOUR MONEY BACK

Boneless Chicken Breasts Seasoned & Skinless
8-12 PORTIONS
1.36 kg/3 lb
15.99 save $5 MAX SPECIAL

"Fall Off The Bone"® Pork Back Ribs
710 g/1.1 lb - 680 g/1.5 lb
• Smoky Barbecue
• Tangy Barbecue
• NEW! Memphis Style Dry Rub

NEW! Memphis Style Dry Rub
10.99 save $3 MAX SPECIAL

A WING FOR EVERY TASTE – ALL ON SALE

4 DAYS ONLY

FRIDAY 17 JULY | SATURDAY 18 JULY | SUNDAY 19 JULY | MONDAY 20 JULY

FULLY COOKED CHICKEN WINGS
• Louisiana Style (20-26 PIECES)
• Jumbo Crispy (14-18 PIECES)
• NEW! Mango Habanero (18-24 PIECES)
• Jumbo Crispy Buffalo (14-20 PIECES)
• Extreme Crunch Jumbo (14-20 PIECES)
• Barbecue • Buffalo Style • Honey Barbecue
• Honey Garlic • Salt & Pepper
22-28 PIECES 907 g/2 lb
10.99 save $5 MAX SPECIAL
LIMIT OF 3 PER CUSTOMER

Great for Grilling & Sharing

ALL PRICES IN EFFECT FRIDAY, JULY 17 UNTIL THURSDAY, JULY 23, 2015 UNLESS OTHERWISE STATED.

St. Catharines 210 Glendale Ave. 905-682-3121
St. Catharines 353 Lake St. 905-646-8812
St. Catharines 100 Fourth Ave. 905-682-6328
Niagara Falls 6225 Thorold Stone Rd. 905-354-0186
Grimsby 36 Main St. E. 905-945-9400
Welland 30 Rice Rd. 905-735-6819

Visit mmmeatshops.com for individual store hours.

Prices of products that feature the MAX special logo are exclusive to registered M&M MAX customers. Simply present your MAX card, or sign up for a FREE MAX membership in-store or online, to take advantage of these MAX discounts.

Jazz festival to present 200 artists at 20 venues

John Law
Postmedia Network

They're already Niagara's jazz power couple. So when it came time to kickstart a regional jazz fest, Juliet Dunn and Peter Shea were thinking longterm.

Not just a festival, but a legacy.

"Our vision is, I'd love to turn this area into a Disneyland for arts," says Shea. "I'd like art and culture to be synonymous with this region, like it is in New Orleans."

"I think the framework's here," adds his wife Dunn. "We need to convince some people still that it's possible. Sometimes, around here, we don't realize how great it is what we have. When I drive around I take a lot of the back roads, and I have to pinch myself. 'There's vineyards!' It's like living in France."

Last year's inaugural TD Niagara Jazz Festival attracted about 3,000 people for 20 artists in a handful of venues. This year it will more than double in size, offering 35 bands, 200 artists and more than 20 venues throughout the region.

It also goes from three to four days, running July 23 to 26

The flagship event will be July 24 at Jackson-Triggs Winery, with headliner Michael Kaeshammer.

Other acts throughout the festival include Robi Botos, Barbra Lica, Heilig Manoeuvre and Big Rude Jake. Local artists include Khea Emmanuel, the Niagara String Band, Vox Violins, Sarah Jerrom Trio and John Sherwood Swingin' Quintet.

Shows will take place in wineries, restaurants, parks and cafes. Dunn says weekend packages will enable festival-goers to stay and have a "unique Niagara experience" over four days.

"Niagara is worthy," says Dunn, who started her career as a singer/actress in France. "So many times, people say to me 'You lived in Paris, France for 13 years – what are you doing in St. Catharines?' And it really irks me. I'm always defending it, going, 'No, it's really great.'"

"The potential is bubbling," adds Shea. "There's so much here. I think it's serendipitous (Juliet and I) are back in the region. I was born and raised here.

"We want to pass on this legacy. What I was given when I came up, I want to give more. That's why we're trying to keep arts and music and culture alive, because society needs it. I don't think they're aware how desperate they need it."

Shea, the festival's artistic director, is aiming for 10,000 people for the second year, despite a recent Nielsen music report which shows jazz's popularity among music buyers at an all-time low.

"Jazz might not be as popular, but the festivals are," adds Dunn. "People need human contact."

Tickets are available at www.niagarajazzfestival.com or 1-844-548-5299.

A quick look at some of what's happening in Niagara-on-the-Lake:

•The Gord Sheard Quintet will launch the event at Stratus Vineyard in NOTL, opening with the Warren Stirtzinger Duo & the Laura Secord Drum Line, beginning at 6 p.m. Thursday, July 23.

•Corks Winebar and Eatery will present Dinner Jazz and Comedic Jazz, beginning at 8:30 p.m. Friday, July 24, and continuing to 1 a.m.

•The Bryan Sorensen Groove Tio, Oast Brewery 9 p.m. - 1 a.m. Friday, July 24.

•Saturday, July 25, a free daytime concert will be held at Simcoe Park, beginning at 11 a.m., with free latin dance lessons being offered throughout the day.

•Saturday and Sunday, the NOTL community centre and library are offering educational sessions on jazz, while Outlet Collections Niagara is featuring patio jazz.

•Sunday, jazz continues over breakfast at the NOTL Golf Club, brunch at Whiteoaks Resort and Spa, lunch at the Garrison House with local Rayburn Blake, and in the afternoon on the Two Sisters Vineyards patio.

•Also Sunday, the Etsy family stage in the Village will present free jazz, from 11 a.m. to 6 p.m.

Juliet Dunn and Peter Shea, organizers of the Niagara Jazz Festival, hope to build a legacy of arts, music and culture. The Two Sisters Winery is one of this year's jazz venues.
Mike DiBattista/Postmedia Network

*2015 NX 300h sfx D shown $62,120 ^$1,000/$2,000/$2,500 Delivery Credit is available on the purchase/lease of new Lexus 2015 ES models/2015 RX 350 models/2015 RX 450h models only and will be deducted from the negotiated purchase/lease price after taxes. Limited time offer is subject to change or cancellation without notice. ^D$3,000/$3,000/$3,000/$3,500/$4,000/$4,000/$4,000/$4,000 Cash Purchase Incentive on new 2015 Lexus RX 350 (suffixes E-F only)/2015 ES 350 (suffixes B-D only)/ 2015 ES 300h (suffixes B-D only)/2015 RX 450h models/2015 ES 350 (sfx E only)/2015 ES 300h (sfx E only)/2015 RX 350 (sfx G only)/2015 RX 350 F SPORT models may not be combined with special lease and finance rates offered through Lexus Financial Services as part of a low rate interest program. All advertised lease and finance rates are special rates. Incentive offers take place at the time of delivery. See your Lexus dealer for whether tax applies before or after the application of Cash Purchase Incentives. *Lease offers provided through Lexus Financial Services, on approved credit. **Representative lease example based on a 2015 NX 200t sfx A on a 39 month term at an annual rate of 1.9% and Complete Lexus Price of $44,129. Monthly payment is $479 with $4,550 down payment or equivalent trade in, $0 security deposit and first monthly payment due at lease inception. Total lease obligation is $23,246. 65,000 kilometre allowance, charge of $0.20/km for excess kilometres. Complete Lexus Price includes freight/PDI ($2,045). Dealer fees: EHF Tires ($29), EHF Filters ($1), A/C charge ($100), and OMVIC Fee ($5). Taxes, license, registration (if applicable) and insurance are extra. Lexus Dealers are free to set their own prices. Limited time offers only apply to retail customers at participating Lexus Dealers. Dealer order/trade may be required. Offers are subject to change or cancellation without notice. Offers expire at month's end unless extended or revised. See your Lexus Dealer for complete details.

Grand Opening
Model Home Showcase
IN NIAGARA-ON-THE-LAKE

COME TOUR OUR 7 DAZZLING MODELS

CANNERY PARK
ST. DAVIDS · NIAGARA ON THE LAKE

Pristine escarpment and vineyard views across the horizon, roadside markets and countless cultural choices, all in your backyard. We take pride in what we build and it shows through the quality of craftsmanship we bring into every home. We invite you to come and experience the Niagara-on-the-Lake lifestyle and view our collection of spectacular semi-detached & detached models.

Inventory Homes Available - 90 Day Occupancy

Two Great Builders bring you distinctive Semis & Singles from the $300's

Lakeview HOMES SOLMAR DEVELOPMENT CORP

cannerypark.ca 905-688-3010

NOW UNDER CONSTRUCTION

MODEL HOME HOURS:
Sat, Sun & Holidays:
11 am - 5 pm

PRESENTATION CENTRE:
494 York Rd., NOTL
(York Rd. & Glendale Ave.)

CENTRE HOURS:
Mon - Thurs: 12 pm - 6 pm
Fri. By App't Only
Sat, Sun & Holidays
11 am - 5 pm

Prices & specifications are subject to change without notice. All images are artist's concept. Map not to scale. E. & O.E.

July 23-29, 2015
JYSK
BED • BATH • HOME

$349 ~~399.99*~~

Gerona Outdoor Chat Set
Metal Frame with grey two-toned textured weather resistant polyrattan. Includes loveseat, tempered glass top coffee table, and 2 armchairs. *Cushions are included as shown. Sold as a set only.* #901-14-1022

SUMMER CLEARANCE
UP TO 60% OFF
*Rainchecks not available on seasonal items. While quantities last.

145x140x205cm
199 ~~299.99*~~
SAVE $100

Camps Hanging Lounger
Steel Frame hanger with shade top and matching cushion. Cushions are included as shown. Available in Red, Taupe & Grey.

KENYA BEACH TENT
$25 ~~29.99*~~

1/2 PRICE

SUMMA BLANKETS
130x160cm
4.99 ~~9.99*~~

SAVE 38%

BALI BEACH BAGS
7.99 ~~12.99*~~

3 PCS

LIVORNO NESTING TABLES
99.99 ~~129.99*~~

*The listed regular price is our most current catalogue pricing. See our 2015 Summer, 2014 Pillow Mattress Duvet, 2014/15 Furniture or 2015 Textiles catalogue for details.

Barrie (705) 721-5975
Belleville (613) 961-5116
Burlington (905) 637-5671
Burlington West (905) 390-3000
Brampton (905) 451-9054
Guelph (519) 224-0200
Hunt Club (613) 454-5866
Kingston (613) 634-7700
Kitchener (519) 772-0299
London (519) 645-1414
London South (519) 668-6850
Niagara Falls (905) 354-0095
Oakville (905) 849-9766
Orleans (613) 824-0700
Peterborough (705) 876-7521
Sarnia (519) 704-1626
Scarborough (416) 343-0240
Stoney Creek (905) 662-9333
Stittsville (613) 454-5868
Whitby (905) 436-8885
Windsor (519) 971-8014

We have made every possible effort to ensure that all items are in stock and prices and measurements are correct. Most furniture items require assembly. Mattresses and other accessories are not included in price unless indicated. Prices subject to change without notice. We are not responsible for typographical or photographic errors, and we reserve the right to limit quantities. Measurements may vary within 5"

Rosemary Goodwin was one of the NOTL Tennis Club members who celebrated Wimbledon events Saturday with Whites and Woodens, which required players to wear white and play with wooden racquets using white tennis balls - all Wimbledon rules. The fun continued Sunday morning with members gathered at the Sandtrap Pub and Grill to watch the Wimbledon men's final, again with mandatory white, as shown by Margo Hickson and Joanne Dow as they listen to piper Alick Feller open the festivities.

Book Outlet

KIDS CAN COOK

Saturday, July 18 from 10AM to 12PM

ACTIVITIES
Story time
Chef craft!
Healthy snack workshop

LIMITED SPACE!
Please contact us to ensure your child gets a spot.
EMAIL: staff@bookoutlet.com
PHONE: 905-641-4581

Visit us online at bookoutlet.ca/retail/kidsevents to see the entire Summer Event Guide

340 Welland Ave. St. Catharines
Store Hours: Mon to Thu 9am-6pm, Fri 9am-9pm, Sat 9am-6pm, Sun - Closed | Store Phone: 905.641.4581

PRESENTING YOUR PROPERTIES TO THE WORLD
JAMES & KEVAN O'CONNOR
ROYAL LEPAGE
905-468-7700
kevan.com

VILLAGE DENTAL
Niagara-on-the-Lake
Dr. Michael Li
Suite 203-111B Garrison Village Drive
Located above Shoppers Drug Mart
905-468-1960
www.villagedental-notl.com
New Patients Welcome
Evening Appointments
Elevator to Second Level

STRETCH YOUR DOLLARS WITH THE CLASSIFIEDS

Learning to sail

Niagara-on-the-Lake Sailing Club junior sailors spend most of the day on the water learning the basics of sailing. Students aged 10 to 16 learn theory, boat rigging, and boat handling, followed by racing. The July students are almost half way through their course but are capable of handling the 420 designed boats efficiently - a boat designed for two sailors, requiring teamwork. There are spaces available for August's program along with bursaries. Nathan Zalepa, a junior racer, is paired with Emily Warren, a less experienced student. They practise rounding a mark in their 420.

Niagara-on-the-Lake Worship Directory

ST. DAVIDS-QUEENSTON UNITED CHURCH
1453 York Road, St. Davids
905-262-5242
www.stdavids-queenstonuc.ca
Minister: Rev Paul James
Sunday Worship: 10:30 AM
Nursery and Sunday School
Come and celebrate God's love for us all

CORNERSTONE COMMUNITY CHURCH
1570 Niagara Stone Rd.
www.ccchurch.ca • 905-468-7155
Sunday, July 19th
10 am Worship Gathering & Kids Ministry
Message by: Jeff Martens, Pastor
Title: The Holy Spirit: Helper

Niagara United Mennonite Church
"Live Life With Us"
Worship Service 10:00 am
Pastors: Rudy & Sharon Dirks, Stephen Cox
1775 Niagara Stone Road
905-468-3313
http://www.redbrickchurch.ca

TRINITY LUTHERAN CHURCH
2027 Niagara Stone Road
905-468-2611 or 905-468-9673
10:00 am Worship Service
Pastor Larry Ritter - trinitynotl@cogeco.ca

Bahá'í
See that the children are raised up to embody the highest perfections of humankind.
'Abdu'l-Bahá
August 1 – Feast of Perfection
905-468-0834 www.ca.bahai.org notlbahais@gmail.com

ST. MARK'S ANGLICAN CHURCH
41 Byron Street
Founded 1792
Summer Services
Wednesday; Holy Eucharist 10 am
Sunday; Choral Eucharist 10 am
905-468-3123
Rector: The Rev. Canon Dr Robert S.G. Wright
www.stmarks1792.com

GateWay Community Church
(P.A.O.C.)
1665 Four Mile Creek Road
905-468-8971
Sunday, July 19th • 10:30 am
July Theme:
"You Are What You Worship"
Pastor Dave Tunikaitis Ministering
www.gatewaycc.ca:
Check here for events and podcasts.

ORCHARD PARK BIBLE CHURCH
www.orchardparkbiblechurch.org
434 Hunter Rd.
905-468-5731
Sunday, July 19th
Special Presentation
Teen Challenge London
Inspiring Stories of Freedom from Addiction
Nursery is provided during the message

Amazing Grace United Church
10:30 a.m. Sunday Service
Minister: Rev. Laura Borgerson
Director of Music: Esther Giesbrecht
222 Victoria Street, Niagara-on-the-Lake
905-468-4044
www.graceunitedchurch.com

B'nai Israel
Egalitarian, Conservative Synagogue of Niagara
All Welcome!
190 Church St.
St. Catharines
Sabbath Services 9:30 am - Kiddish follows
905-685-6767
jewishstcatharines.com

VILLAGE Bible Church
Now Meeting at our new facility!
736 York Road, Niagara-on-the-Lake
905-688-2525
Sunday, July 19th
10:00 am Coffee Time
10:30 am Worship Service
Village Kidz (ages 1 - grade 5)
Small Things, Big Difference: Changing our Words
Pastor Jim Ball
www.villagebiblechurch.ca

life abundant niagara
Pastor Rick Mills
384 Concession 7 Rd
905 688 3958
Sunday, July 19th
current series
"The Beauty of Holiness"
Message: Pray Now
9:30AM coffee 10:30AM worship
info@lifeabundantniagara.com
www.lifeabundantniagara.com

To Advertise in the Worship Directory Please Call The Niagara Advance 905-468-3283 Ext 102

COMMISSO'S FRESH FOODS

Foodland ONTARIO

ONTARIO GROWN

Large Size Sweet
Red Peppers
Product of Ontario

Foodland ONTARIO

.99/lb
2.18/kg

Fresh Ontario
Whole Lamb Leg *or* Shoulder Roast

5.99/lb
13.21/kg

SAVE $5.00/lb

Fresh Ontario
Shoulder Chops *or* Leg Chops

6.99/lb
15.411/kg

Chapman's
Gelato
Assorted Varieties

2.99
1.5L

SAVE $2.50

iögo
Yogourt
Assorted Varieties

1.99
650g

1/2 PRICE!

Want to see even more savings?
Visit CommissosFreshFoods.com and click on the flyer icon to see all of our weekly specials!

Sale prices in effect Friday July 17 through Thursday July 23, 2015

FRI	SAT	SUN	MON	TUE	WED	THU
17	18	19	20	21	22	23

6161 Thorold Stone Rd., Niagara Falls, ON
Mon-Fri 7am-9pm • Sat 7am-7pm • Sun 8am-6pm

The Niagara Thunderhawks, shown playing the St. Catharines Spartans in an at-home game in their winning series against their rivals, have played three games in the semifinals of the OLA junior B playoffs against Orangeville and are down 2-1.

File photo from Postmedia Network

T'Hawks win one, lose two in playoffs

The Niagara Thunderhawks played their first game against the Orangeville Northmen at home Tuesday, winning the exciting match in overtime 13-12.

But the next two games in the semifinals of the Junior B Ontario Lacrosse Association didn't go their way - game two in Orangeville was a 10-7 loss, followed by a heartbreaker, a 6-5 finish for the Northmen Sunday after the Thunderhawks were up 4-2 following two periods of play, says team president Al Janzen.

Game four is in Orangeville Thursday, and game five if necessary at home Sunday, July 19 at 7 p.m.

ST. CATHARINES TREE SERVICE
FULLY INSURED
REASONABLE RATES
CONTINUING FAMILY BUSINESS:
NIAGARA-ON-THE-LAKE TREE SERVICE
IN MEMORY OF RON MORRIS
• STUMP REMOVAL • DEAD WOOD REMOVAL
• TRIMMING & PRUNING • EMERGENCY SERVICE
OUR SPIDER LIFT ALLOWS US TO SAFELY REACH UP TO 76 FEET IN CONFINED AREAS.
DAVE KUZEE P: 905-658-6586
STCATHARINESTREESERVICE.CA E: STCTREESERVICE@LIVE.COM

Ag Repair & Fabrication
Quality, Convenient and Affordable Service
IN-HOUSE & MOBILE SERVICE
1752 Concession 2, NOTL
289-668-0779
AgRepair.ca
-VINEYARD & ORCHARD
-TRACTORS
-SPRAYERS
-HYDRAULIC SYSTEMS
-CUSTOM PROJECTS
-MECHANICAL

COMMUNITY CALENDAR

ADVANCE Notices

FISH FRY
Public Welcome
Take Out Available
Every Thursday 4:30 - 7:30
New Members Welcome
Royal Canadian Legion
Branch # 124, 410 King Street, NOTL
Hall Rental Available.

NIAGARA ON THE LAKE PUBLIC LIBRARY

The library is still accepting gently used books for the library's annual book sale. We especially need fiction books 2010 and newer. Thank you!

Please bring your donations to the library at 10 Anderson Lane.

2015 Summer
HORSE BACK RIDING
Camps
BENCHVIEW
PERFORMANCE HORSES
Concession 6 between Line 8 & Queenston Road
Activities July 20 - 24 Daily Lessons
Games August 17 - 21 Fun Theory
Please call
Caitlin at 905-321-6637

Place your Coming Event / Community Calendar Social here, with or without a border, Colour, Graphics optional. Include your Logo!

Deadline: Monday 5 pm

Call Anna at 905-468-3283 ext 102

Join us for the SECOND ANNUAL
CELTIC FESTIVAL AT FORT GEORGE
July 24 – 25, 2015
at Fort George National Historic Site.
This year's event kicks off with a special concert by the critically acclaimed band,
'THE TARTAN TERRORS'
who will be performing inside Fort George on Friday July 24, 2015 from 7:30 pm – 9:00 pm.
On Saturday, July 25, 2015 Fort George opens at 10 am with a full day of music, dance and activities for the whole family!
Call Parks Canada for more info: 905-468-6614

STRATUS + JUN I
Celebrating 10 Years!
Join us for a Tenth Anniversary Dinner Celebration as chef Junichi Ikematsu and his team from famed Montreal restaurant Jun I come to Stratus to present an exclusive six-course dinner. Hosted in zen minimalist style, Stratus wines will be thoughtfully paired to complement each course.
Saturday July 25, 2015
6:30 pm | $175 plus HST
Seating is limited.
jun = purity, natural; i = heart, passion and love.
2059 NIAGARA STONE ROAD
NIAGARA-ON-THE-LAKE, ON L0S 1J0
STRATUSWINES.COM

FORT ERIE REVIVAL MEETINGS
1842 Stevensville Road, Stevensville
Things lacking in the Christian Church
July 26 to August 2
Sunday mornings 9 am to 12 pm ~ Lunch provided.
Evenings 7:30 pm to 9 pm until Aug. 1st.
Coffee & Refreshments provided.
EVERYONE WELCOME!
For more info visit: www.churchatniagara.com

Ballroom Basics
Come learn the Quickstep & Salsa
Session starts:
Sunday, August 9th 2015, 3 - 4 pm
Niagara-on-the-Lake Community Centre
14 Anderson Lane
For class Information and Registration:
Contact: Herb Schoss
905-348-3123
herb@ballroombasics.ca
www.ballroombasics.ca

Classifieds

niagaraadvance.ca/classifieds

Phone: 1-866-541-6757 • Fax: 1-866-485-8461 • Email: niagaraadvance.classifieds@sunmedia.ca

Garage Sales Flea Markets

Is your attic overfull?
Do you need to clean your basement?
Advertise your Garage/Yard Sale ad here

Call for Details

Call 905-468-3283 ext 102

Antiques & Art Collectibles

HISTORIC HOME CONTENTS BY APPT ONLY! 905-651-8605

Domestic Help /Janitor

Housekeeper 15-20 hrs/wk St. Catharines Cleaning, meals, laundry. $12-$15/hr Call 905.329 3729

Office/Commercial Industrial

COMMERCIAL SPACE FOR LEASE IN UPTOWN FONTHILL! 170 HIGHWAY 20 WEST! COMMERCIAL SPACE FOR LEASE! NEW BUILDING IN EXCELLENT AREA IN FONTHILL! NEW LARGE RESIDENTIAL DEVELOPMENTS UNDERWAY THROUGHOUT THE AREA! 7 OF THE 8 UNITS HAVE BEEN OCCUPIED WITH ONLY 1 LEFT AT 1600 SQ FT. CURRENT TENANTS INCLUDE CHIROPRACTOR, PRIVATE SCHOOL & THERAPY CENTRE, WINE STORE, DOCTOR AND POOL STORE! ADJACENT TO THE NEW MOSSIMO'S PIZZA RESTAURANT WHICH GENERATES GREAT TRAFFIC FLOW! CALL FRANK SERRAVALLE @ 905-321-9491 For Lease by Owner, $12 (905) 321-9491

Furniture

For Sale: Solid honey oak dining room table, 72" x 41", 2-14" inserts stored within table top, six chairs. Excellent condition. 2 tablecloths included $950.00 obo. Call 905-684-2528

Houses for Rent

972 Line 3 1 8R/1 8A, 1 bdrm home with possibility to add three more for short term rental Sept-April $1,200/mo (905) 464-0040

Multi-Family YARD SALE

Sat July 18th
8am - 12 noon
316 Church Road
b/n Stewart & McNab
Household/kitchen items, furniture, tools, farm equip. etc. Rain Date - Sun, July 19th same time

Place your ad TODAY!
1-888-786-7821

businessdirectory

Appliance Repair

Clock Repairs
All makes and models, guaranteed workmanship, pick-up and delivery, specializing in Grandfather clocks.
(905) 935-1962

Brick & Masonry

BURKE'S Masonry brick repair, parging tuck pointing, step repairs, flagstone brick slices, granite coatings, stone tiles. 905-682-7061

Carpet/Flooring

CARPETDEALS.CA

I have several thousand yards of new Stainmaster and 100% nylon carpet. I will carpet your living room for $389 Price incl. carpet, pad and installation (25 yds) STEVE 905-682-5320

Garage Sales Flea Markets

GARAGE SALE

See all the Garage Sales online!

Go to stcatharinesstandard.ca/garagesales

or scan this code with your smartphone.

Furniture

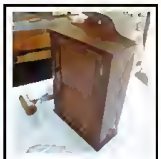

Repro. **SHAKER** Wall Cabinet. 20"x14"x6" Handmade in NOTL by: brianmccambridge.com $286 **905-468-2895**

YOUR AD HERE

Trucks & Pick-ups

2003 DODGE DAKOTA SPORT CLUB, 167K km. Asking $3,000 obo. Please call 289-868-8873

Houses for Rent

RENT TO OWN
Beautiful 4 bdrm, north end St. Cath. Close to schools, large, fenced in yard, fin. bsmt. Move right in! (855) 889-4065/24 hr massage

REACH MORE *With Targeted Local Advertising*

General Help Wanted

DIX MILLE VILLAGES
TEN THOUSAND VILLAGES.

Looking for a job with meaning?
Ten Thousand Villages
Niagara-on-the-Lake is seeking a
Full Time Assistant Manager.
For more details, visit
http://www.tenthousandvillages.ca/about/Niagara-Assistant-Manager
Send cover letter and resume to niagara@villages.ca by July 25, 2015.

Seasonal/Temporary

LAWN CUTTING POSITION available immediately with local landscape company. Contact Randy 905-468-5535

ATTENTION!

Skilled Trades & Construction

310T-Truck/Coach Mechanic & Maintenance Coordinator
Niagara Area - Submit resume & references by email: hr@rawmaterials.com or by fax to 905-835-6824.

ADVERTISE TODAY!
905-468-3283

yourlifemoments.ca
Marking your milestones.

For Obituaries call:
1-877-750-5054
Fax: 1-866-485-8461
e-mail: obituaries@yourlifemoments.ca

Obituaries | In Memoriam | Thanks
Births | Celebrations | More

Graduations

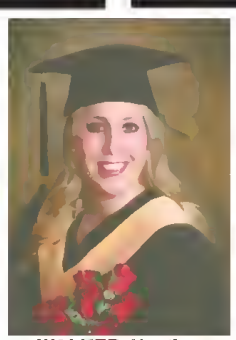

WALKER, Noelle -
Jim and Donna Walker are proud to announce their daughter, Noelle Walker, has graduated from the University of Windsor. Noelle received a Bachelor of Social Work in 2014 and on June 17th, 2015, a Master of Social Work degree. Noelle plans to pursue a career in children's mental health. Congratulations on your tremendous achievement, Noellie!
Wishing you much happiness and success!
Love, Mom and Dad

Obituaries

LAMBERT, Bruce - Passed away peacefully with his family by his side. Reunited with his beloved wife Doreen. Cherished father of Leona Hammond (the late George), David Lambert (Josee) and Joyce Felker (Ken). Loving grandfather to Jason (Chantale), Jennifer (John), Sarah, Kenny, Amanda, Robert, Carolyn (Leo), Ashley (Brian) and Daniel. Proud great-grandfather of Brandon, Devin, Olivia, Ariadna, Hazel, Jackson and Percy. Brother of Lorna Tranter. Predeceased by his mother Ethel, father Roland and brother J.R. Thank you to the staff at Upper Canada Lodge for their excellent care and support. A service has been held in his honour and he now rests peacefully at Christ Church McNab Cemetery. In memory of Bruce, donations to the Canadian Cancer Society, Kidney Foundation of Canada or Trillium Gift of Life would be appreciated. Arrangements in care of **MORGAN FUNERAL HOME**, 415 Regent Street. Memories, photos and condolences may be shared at www.morganfuneral.com

MORGAN
Service • Value • Family

In Memoriams

In Loving Memory of
LAURA LOUISE PAQUETTE-WOLSTENHOLME
April 4, 1957 - July 16, 2014

Every day in some small way.
Memories of you come our way.
Though absent, you are ever near.
Still missed, still loved and ever dear.

Lovingly remembered by,
Mom, Dad, Kelly, Pam,
your children and grandchildren
XOXOXO

PEWER, Michael Alexander -
Passed away 18 years ago, on July 20, 1997.
We all love him and remember him always.
Michael was kind, funny, generous, caring and so much more.
Forever in our hearts.
Love Mom and Dad, Jen, Cathy, all the grandkids, family and friends.

Grief is the price we pay for love

Where do you want your **tax dollars** to go?

Patients?

Providing patient care

or

Private Profits?

Linda Knight, CEO CarePartners

Money for health care is scarce. It's time we got our priorities straight.

What matters most in home health care services? Is it the well-being of patients? Or is it to fatten the profits of the private owners of home health care delivery?

At CarePartners in Niagara and Norfolk County the answer is cruel and uncompromising: Profits matter more than the health and treatment of patients.

That's why employees of CarePartners find themselves on strike. For more than three months now, they've taken a stand against the private owner of CarePartners. They're defending the dignity and medical treatment of patients by demanding a fair and just contract.

CarePartners employees need your support.

Please call the Minister of Health and Long-Term Care **Dr. Eric Hoskins, MPP** at **416-656-0943** or email **ehoskins.mpp.co@liberal.ola.org** and tell him that your tax dollars must be spent on health care, not on profits.

OPSEU SEFPO

BUSINESS and SERVICES

DIRECTORY

showcase your company and the service you provide

NOTL PAINTERS
EXPERIENCED
QUALITY WORK
Call STEVE
905-730-5823

LEARN to SWIM
In your OWN POOL!
Lifesaving Society Program
taught by Cathy Mills
33 yrs exp. teaching in NOTL
All Ages - Flexible Hours
For Info: 905-329-0930
mcathymills@gmail.com

Maintenance By The Yard
www.maintenancebytheyard.com
• MULCHING • PROPERTY MAINTENANCE • LAWN CARE
• DE-THATCHING • YARD CLEAN-UP • FENCES
• TREE REMOVAL • WINDOW/PRESSURE WASHING
MIKE NOVARRO
Owner/Operator
905.646.0752 • c: 905.984.0628 • mikenovarro@gmail.com

Roxburgh Tree Service
Serving the Niagara Region for over 15 Years
Free Estimates
905-934-3602
Cutting • Pruning • Cabling • Stump Removal
John Roxburgh - Owner
Roxburgh Landscaping Inc.
john@roxburghlandscaping.com
roxburghlandscaping.com

CREEKROAD
PAINT/PAINTERS
PAPER/BLINDS
Benjamin Moore®

MARY KAY
For a complimentary appointment call
MARLENE BRIDGMAN
905-687-7496
Virgil
mbridgman@cogeco.ca

ST. CATHARINES TREE SERVICE
FULLY INSURED
REASONABLE RATES
CONTINUING FAMILY BUSINESS:
NIAGARA-ON-THE-LAKE TREE SERVICE
IN MEMORY OF RON MORRIS
• STUMP REMOVAL • DEAD WOOD REMOVAL
• TRIMMING & PRUNING • EMERGENCY SERVICE
OUR SPIDER LIFT ALLOWS US TO SAFELY REACH UP TO 76 FEET IN CONFINED AREAS.
DAVE KUZEE
P: 905-658-6586
STCATHARINESTREESERVICE.CA
E: STCTREESERVICE@LIVE.COM

MORTGAGE EDGE
FINANCING • INSURANCE • INVESTMENTS
Maria Spione
Mortgage Agent
mspione@mortgageedge.ca
www.mortgageedge.ca
Mortgage Agent # M15001307
Brokerage # 80164
For a free consultation please contact Maria at: 905-933-9039

PLUMBING
Renovations, repairs, bathrooms, licensed, Seniors discounts.
Cell
905-329-1768
Joe
905-935-1768

To Advertise Your Business Here Call
905-468-3283
ext. 102

To place a Business Directory Ad
call Anna at
905-468-3283
ext 102

To advertise in this space please call
905-468-3283
ext. 102

NEED A ROOF REPAIR?
Also repair & evestroughs cleaning
TV Tower Removal
25 yrs exp Seniors Disc
Ray 905-682-1843

Laszlo's Painting
Interior & Exterior
15 Years experience
Quality Work Prompt Service
905-324-5981

MAID SERVICE
HelpingHandsMaidService.com
& SENIOR'S Care Giver SERVICES
• Affordable
• Weekly • Bi-Weekly Cleaning • Since 1991
- Bonded & Insured -
905-646-5175

FURNACE MAINTENANCE AND SERVICE
$55.
Furnace and air conditioning installations
Neudorf Heating
(905)358-8863

Plan on being away?
Don't let your house or pets be a burden to friends or family.
ATTENDANTS HOMEWATCH
Fully Bonded & Insured
905.468.7111 (Nancy)
www.homewatch-attendants.com

First Choice Tree Cutters and Roofing
Topping, pruning & Removal.
FREE FIREWOOD
Stump Grinding
Fully Insured, Free Est.
905-246-3941

Niagara-on-the-Lake Vacation Rentals
Property Management Services
We manage the entire process for you!
Or call us to discuss a tailored approach.....
905-468-5595
notlvacationrentals.com

BUSINESS DIRECTORY ADVERTISING WORKS!
Make the Call!
905-468-3283 ext. 102

The NOTL Golf Club was well represented by 11 golfers at the Niagara District Golf Association of Ontario mid-amateur and Woods Trophy golf tournament held at Port Colborne Golf Club Monday. The ladies teed off in shotgun style and were placed into three flights according to handicap. The four low net scores from any one golf club are combined to win the Woods Trophy, and this was NOTL's year. Right, Patty Garriock with 68, Lisa Allen with 71, Yolanda Henry with 67, and Sue Sherk with 72 are the four NOTL members whose net scores brought home the Woods Trophy. Left top, Marg McDougall and Henry were the team winners of the The NOTL Golf Club ladies 18 hole league Invitational golf tournament held recently, and below, Lynda James and Allen were the team runners-up. Seventy women came from clubs across Ontario to compete.

LOCAL EXPERTIES, GLOBAL CONNECTIONS 905.371.4234 *sothebysrealty.ca*

SOLD

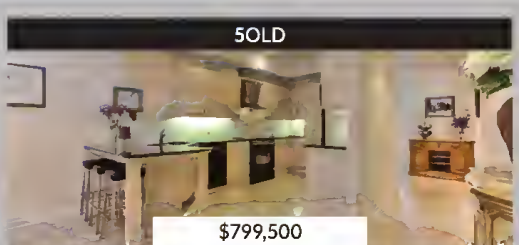

2 - 222 Ricardo Street, Niagara-on-the-Lake
A chic space with 19 foot ceilings bathed in natural light. Main floor master bedroom. Spacious open plan kitchen and private patio. Innovative design reflected in countless details.
Nancy Brazeau**+ **905.371.4234**

Nancy exceeded our expectations at every level. She found exactly what we were looking for. Her professionalism and integrity are unparalleled.

- Ken and Kim Blackley
July 3, 2015

Call today for a confidential conversation.

Nancy Brazeau, Broker
Senior Vice President-Sales
905.371.4234
nbrazeau@sothebysrealty.ca

Sotheby's International Realty Canada, Brokerage. Independently Owned and Operated. E.&O.E.: This information is from sources which we deem reliable, but must be verified by prospective purchasers and may be subject to change or withdrawal.

McGarr
SALLY MCGARR REALTY CORP., BROKERAGE

NIAGARAONTHELAKEREALESTATE.COM
AVENTURERREALTY.COM | LEADINGRE.COM
LUXURYPORTFOLIO.COM

1615 NIAGARA STONE RD., NOTL
(ACROSS FROM PENNER'S/REGAL FLORISTS IN VIRGIL)
905.468.9229

5 ST. PAUL CR., ST. CATHARINES
905.687.9229

SALLY McGARR REALTY CORP., BROKERAGE
Broker of Record*** Sales Representative*

OPEN HOUSE SAT & SUN 2-4PM
Seller Motivated! Bring Your Offers!

CAM SCHWENKER*

1433 NIAGARA STONE RD - NOTL $215,000

Adorable 3 bdrm house in a great Virgil, NOTL location! Amazing lot at 60 x 200 with mature trees throughout the lovely backyard, with a workshop/shed with concrete pad floor. Attached garage and large paved driveway. Has a ton of potential!
At this great price, it's next to impossible to get into NOTL for any less!
www.SchwenkerHomes.com | 905-327-6893

OPEN HOUSE! SUNDAY 2-4PM
New Price! Now $649,000

DALE PETRIE*

3364 SOUTH SHORE BLVD - VINELAND

Perfect bi-level 2+2 bdrm bungalow in Victoria Shores, across from the lake. Close to 3000 sq ft of living space on 2 levels. High ceilings with open concept living room & dining area, eat-in kitchen with a walk-out to deck that overlooks inground pool & patio oasis. Private Victoria Shores Club is just down the street with full beach access.
Come & see if this lifestyle is right for you!

COUNTRY LIVING AT ITS FINEST!
Set on a breathtaking 4.12 acres!

SALLY MILLER*

417 FOSS ROAD - PELHAM NOW $625,000

This 2300 sqft home is completely transformed & modernized for the discriminating buyer. Manicured lawns & gardens, topiary yews, pond, stream & Original Post & Beam Barn is breathtaking. 1790 sq ft of composite deck & covered porch to entertain.
To check out the DRONE VIDEO, go to YouTube.com and type in 417 Foss Road.
SallyMillerProperties.com | 289-687-9455

LOLITA HALE*

21 PINOT TRAIL - NOTL $359,000

Want the same results?
Call Lolita Hale!
For Sale by Lolita Hale = SOLD!
Direct: 905-380-6410

ONLY 3 YEARS NEW!

ARTHUR WOSINSKI*

8 BLACKBIRD STREET - NOTL $520,000

THE WINEMAKERS HOUSE! This 2 bedroom townhome is on a quiet street in THE VILLAGE with over 2,000 sq ft of finished living space. Granite counters with all stainless appliances and a large island that seats four, great wine cellar, 10' ceilings, natural light, large master with ensuite, rear courtyard & easy maintenance.
Call Arthur 905-329-6674 to view.

Top Selling REALTOR® in the Virgil area for the last 12 months!
MLS® Data (Based on number of homes sold)

THE HOME YOU'VE BEEN WAITING FOR!

458 HUNTER ROAD - NOTL $850,000

EXCEPTIONALLY BUILT IN 2012, this 1800 sq ft bungalow has everything you are looking for. Gorgeous high end finishes throughout & beautifully landscaped yard with in-ground sprinkler system. Other bonuses include additional detached garage, finished basement with radiant heating & more!
Erin Bice* 905-328-5400 ebice@cogeco.ca

OPEN HOUSE SAT & SUN 1-4PM

48 PIERPOINT DR - BRADFIELD ESTATES

Check out Bice Builders furnished model home! Includes finished basement, deck and concrete patio, stone fireplace, glass and tiled shower and sound system throughout. Pantastic layout and beautiful finishes. Come see for yourself! ***More info on other lots & floor plans can be found at bicebuilders.com***
Erin Bice* 905-328-5400 ebice@cogeco.ca

NEW PRICE!

BRENDA SABINE-GREEN*

8 ADDISON AVE - NOTL NOW $648,000

Beautiful mature 60 x 120 lot with 3,900 sq ft home with 6 bdrms, 4 baths & 4 fireplaces. Stunning oversized family home with many options...single family, extended families, suite income. Great parking. Not your cookie cutter home. Unique living opportunities. Next to a tranquil park & minutes walk to the Lake and Olde Town. The choice is yours!
bgbco@sympatico.ca | 905-380-7699

Contact DOUG WIDDICOMBE* today for more information or to book your private tour!

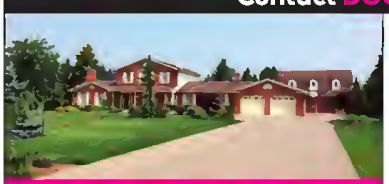

970 LINE 1 ROAD - NOTL $3,000/MONTH

FOR RENT! Large Executive custom home on a large lot. Everything about this home talks to spacious rooms & grounds. 4 1/2 baths, separate dining room, great room, sun room, library, fabulous family room, very large two car garage, paved drive, enjoy privacy. All landscaping is looked after by Landlord. Bi-weekly house cleaning service included in the rent. Tenant not to use barn.

5 BROCK STREET - NOTL $529,000

COME & ENJOY THE VILLAGE! This 2 bedroom townhouse is completely finished! Granite counters, large island and stainless appliances. Lower level is finished with a home office, comfortable family room and workshop. Professional rear courtyard for hours of enjoyment. Overlooking a park, close to all amenities & wineries. Only 4 years new!
www.ListingsNiagara.com | 289-686-8590

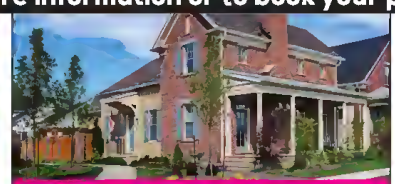

16 NORTON AVENUE - NOTL $889,990

THIS HOME YOU MUST SEE! Situated on one of the most prominent locations in The Village. Amazing location overlooking a park. 1 year new, 3 bedrooms, 2 gas fireplaces, finished lower level, professionally landscaped, top quality finishes throughout, oversized double car garage.
Call 289-686-8590 for a visit and experience the location and quality of Village life.

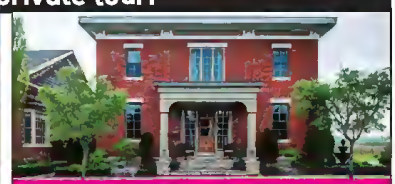

43 ELIZABETH STREET - NOTL $929,000

OVERLOOKING THE VINEYARDS! Presenting a 3+2 bedroom signature home The Village. Natural light surrounds you in the great room with 20' ceilings, elegant windows & f/p. A warm kitchen with granite counters & washed cherry cabinets. Main floor games room, an elevator to all levels for easy living. Come for a visit...stay for a lifestyle!
www.ListingsNiagara.com | 289-686-8590

IDEAL LOCATION IN ST. CATHARINES

OASIS FEEL BACKYARD $839,000

Exceptional executive ranch bungalow on a double lot with entertaining covered terrace, inground heated pool & self-contained artists' retreat. Major updates throughout. Quiet family spaces plus energizing entertainment areas. Custom cabinetry, granite counters, 6 chef inspired appliances, fabulous lower level for extended families & play area.
Sally McGarr, Broker of Record 905-687-9229

LEADING REAL ESTATE COMPANIES of THE WORLD
FOR SALE
Signature SELECTION
COUNTRY TO COUNTRY
McGarr
905-687-9229 McGarrRealty.com

Follow us on our Social Media Platforms!

McGarr SOLD
McGarrRealty.com
COAST TO COAST
905-468-9229

LUXURY PORTFOLIO INTERNATIONAL
FOR SALE
Signature SELECTION
CONTINENT TO CONTINENT
McGarr
905-687-9229 McGarrRealty.com

MAJESTIC FAMILY HOME IN ST. CATHARINES

BEAUTIFUL LAKE VISTAS $940,000

4 bedrooms & 3 baths. Custom built & meticulously maintained. Stunning sunset & Toronto skyline views. Large windows. Front & back sun rooms. Ground & upper lakefront terraces. Entertaining size kitchen & family rooms. Formal & informal areas. Large finished lower level with space for more bedrooms. Walk to schools, parks & shopping.
Sally McGarr, Broker of Record 905-687-9229